DIXON DID, DIXON DOES, DIXON WILL.

DIXON EVENING TELEGRAPH

THE PAPER THAT GOES HOME.

OFFICIAL PAPER OF THE CITY OF DIXON BY ACT OF CITY COUNCIL ASSOCIATED PRESS DISPATCHES OFFICIAL PAPER OF LEE COUNTY BY ACT OF SUPERVISORS

Telegraph Sixty-Fourth Year DIXON ILLINOIS, FRIDAY, MAY 22 1914 Dixon Daily Telegraph Thirtieth Year 121

HEAD OF REBELS TO SEND ENVOY; BARRED BY A-B-C

WILL NOT BE WELCOME IN THE PEACE PARLEY HELD AT NIAGARA FALLS.

LETTERS WILL BE REQUIRED

Delegate to Conference Must Have Full Authority to Participate in the Proceedings — Conference Held Early Today.

Niagara Falls., Ont., May 22.—At a conference of the mediators lasting from midnight until after one o'clock this morning the matter of the procedure in the event that a constitutionalist envoy asked to become a party unofficially to the mediation proceedings was discussed. The mediators decided that they could not admit such a representative. Their position is that any constitutionalist delegate must come as the other parties to the conference have come, with proper letters of credence, empowering him to participate fully in the negotiations.

Rebels Ready to Send Delegate.

Washington, May 22.—The constitutionalists are preparing to send a representative to Niagara Falls to confer with the South American mediators who are endeavoring to settle the Mexican problem. This will be done with the distinct understanding that the representative is to give information as to General Carranza's purposes without committing the constitutionalists to any plan for the pacification of Mexico that the mediators may determine upon.

Jose Vasconcelos, now at Montreal on a financial mission for General Carranza, is understood to be the man chosen to go to Niagara Falls. It was said by men in close touch with the constitutionalists that he would arrive there within the next few days.

The question of taking this step has been the subject of several informal conferences between representatives of the constitutionalists and of the Washington administration recently, and it is understood that General Carranza has given his consent.

Government officials here have urged that the presence of a representative of the constitutionalists would greatly assist in bringing about a solution of the Mexican question. Secretary Bryan, John Lind and Charles A. Douglas, an attorney for the constitutionalists, held a conference and Governor Lind met Senor Urquidi, the constitutionalist confidential agent here. Later Senor Zuburan, a member of the Carranza cabinet, now in Washington, Senor Urquidi and Mr. Douglas had a long conference.

Mediators Meet Mexicans.

Niagara Falls, Ont., May 22.—Immediately after the receipt of press dispatches from Washington telling of the intention of the constitutionalists to send a representative here the three mediators went into informal conference shortly before midnight to discuss the new developments.

The Huerta delegates who also had been unofficially informed of the constitutionalists' intention to send a representative here later joined the mediators in conference. They were in session long after midnight.

A feeling of optimism was observed on all sides. The mediators held what they preferred to call a "conversation" between themselves and the Mexican delegates during the afternoon.

"The prospect is hopeful," was the statement made by one of those participating in the mediation conferences.

The tentative purpose of the mediators to establish a provisional government in Mexico seems to have found no opposition from the Mexican representatives.

Problem Grows Larger.

The events of the past two days, in spite of the restrictions that have surrounded disclosures concerning them, have served to indicate that the mediators are proceeding in the hope that they will be able to adjust Mexico's internal problems and not merely regard their mission as ended if they furnish a satisfactory solution for the differences between the Huerta government and the United States growing out of the arrest of an American naval officer and a boat's crew of American bluejackets at Tampico.

The Washington government has made it sufficiently clear that the quarrel between the Wilson administration and that of President Huerta has passed beyond the state where the object of the landing of the United States forces at Vera Cruz will have been accomplished if General Huerta agrees to order a salute fired to the Stars and Stripes in reparation for the Tampico incident.

The mediators and the American and Mexican delegates were the guests of Martin Burrell, Canadian minister of agriculture, at an official dinner to the distinguished visitors on behalf of the Canadian government.

WEATHER FORECAST

For Dixon and vicinity—Fair tonight and probably Saturday. Cooler tonight.

Sunrise, 4:37 a. m. Sunset, 7:17 p. m.

Light lamps on motor propelled vehicles at 7:17 p. m.

The following report of high and low temperatures and precipitation is aken each morning at 7 o'clock and s for the preceding 24 nours:

	Max.	Min.	Precip.
Sunday	71	42	
Monday	74	50	
Thursday	82	57	
Friday	83	55	.12

"WILD WOMEN" OF MERRIE ENGLAND

MILITANTS GAIN ENTRANCE TO NATIONAL ART GALLERY TODAY AND RUIN FIVE MASTERPIECES.

MAUDLIN FIGHT IN COURT ROOM

Storm Judge With Missiles—Suffragette Chains Herself to Seat in a Theatre and Hoots at King.

(Associated Press.)

London, May 22—The "Wild Women" of the women's social political union in the militant suffragist organization here continued their terrorizing tactics today when a woman, armed with a loaded cane, ruined five famous masterpieces in the national art gallery and another woman wrecked a picture in the royal academy of art. They were arrested later.

A little later this morning the magistrate before whom were brought 57 of the women arrested in connection with yesterday's disturbance in the vicinity of Buckingham palace for their hearings, was compelled to suspend the proceedings because the accused women set up such a din that absolutely nothing could be heard.

Volley of Flour Bags.

A male suffragette, perched in the rafters of the police court, blew earpiercing variations of the "Marseilles" on a cornet and then sounded the "Charge" which was the signal for a volley of bags of flour and other missiles to be thrown at the magistrate.

After proceedings had been suspended and the riot quelled the women prisoners were again brought in and most of them placed under bonds to keep the peace. They refused to find sureties.

Hooted at King.

While King George and King Mary were attending a matinee this afternoon at His Majesty's theatre, a suffragette arose in one of the stalls and addressing the king, shouted, "You Russian Czar." An attendant tried to get her out, but found she was chained to the seat and it was necessary to file through a link before she could be removed. Half a dozen women began shouting at the king and one jumped on the stage and commenced to make a speech, but she was thrown out. Others began to make trouble, but were eventually ejected.

Attempt Church Damage.

(Associated Press.)

Edinburgh, Scotland, May 22—Suffragettes last night conspired to blow up a church here. The bomb exploded but little damage was done.

WILL ARRANGE FOR GRADE FIELD MEET

BOYS OF DIXON SCHOOLS WILL MEET AT THE Y. M. C. A. TOMORROW.

A meeting of athletically inclined boys of the fifth, sixth, seventh and eighth grades of the Dixon schools will be held at the Y. M. C. A. building tomorrow morning when arrangements will be made for a field meet, to be held in the near future. The boys, at a meeting held a week ago, expressed a desire for such a meet, and accordingly arrangements will be made tomorrow.

CITY AGRICULTURISTS

(Copyright.)

DIXON ATTENDS THE FUNERAL OF "ELI"

THOUSANDS MOURN AS REMAINS OF BELOVED DIXONITE ARE LAID TO REST.

FUNERAL WAS FROM ELKS CLUB

Body Rested in State in Club Rooms for Two Hours Before Funeral Services—Rabbi Stultz Conducted the Ceremony.

The funeral of Eli Rosenthal, who passed away in Chicago Wednesday evening, was held at 4 o'clock this afternoon at the Elks club, and the rooms of the spacious building were crowded with friends of the deceased who sadly paid their last tribute to his memory.

For two hours previous to the services, which were conducted by Rabbi Stultz of Chicago, the body of the beloved Dixon man rested in state in the parlor of the club and during that time scores and scores of those who loved the departed viewed the remains.

An exceptionally large number of floral remembrances, many of them especially beautiful, marked the esteem in which Eli was held, and six members of the house committee, of which Eli was chairman, bore his body to its last resting place. The men who tenderly carried his remains to the grave were Charles E. Miller, W. S. Greig, E. C. Campbell, William G. Ford, Freeman H. Robinson and Clarence G. Preston. The Elks attended the services in a body.

Stores Closed.

Practically every business house in the city closed during the hour of the funeral and the proprietors and clerks alike attended the services.

WANT TREASURER TO RETURN SOME FEES

UNION DRAINAGE DISTRICT OF HARMON AND MARION SUE JAS. R. M'CORMICK.

James R. McCormick, who some time ago was appointed treasurer of Union Drainage District No. 1 of the townships of Marion and Harmon, was made defendant in a suit called for hearing before Judge Farrand in the circuit court today, brought by the district to cause Mr. McCormick to return to the district $218 which he retained as commission on funds which passed through his hands.

The complainants maintain that Mr. McCormick was appointed treasurer of the district while a member of the commission of the district and therefore had no right to the office of treasurer and had no right to handle the funds.

SCHOOL EXHIBIT WAS EXCEPTIONALLY FINE

LARGE CROWDS VIEWED SPECIMENS OF WORK OF SOUTH SIDE SCHOOLS.

PROGRAMS FOR THE VISITORS

Great Advances Are [illegible] Made Each Year in Drawing, Manual Training and Other Branches.

The art exhibits held in the south side schools Thursday afternoon were well attended, in fact the attendance was exceptional. Never before have the people of the south side displayed such interest in exhibits of these lines of school work.

The work shown in every school was of the best order and delighted the patrons of the schools and parents of the young artists. The display this year came in for much praise and each word of commendation was fully merited.

Interesting programs were held at the Woodworth and Central schools, where the visitors were especially numerous.

Dixon should be proud of the advance along the lines of drawing and manual training in the schools and the interest shown yesterday goes to show the appreciation of our people for the high standard maintained in these lines.

BANDIT KILLED IN MURDEROUS ATTEMPT

BRAWL IN "FRISCO" ROADHOUSE LAST NIGHT RESULTED IN THE DEATH OF ONE.

(Associated Press.)

San Francisco, May 22—Joe Bailey and Edward Donovan, bandits, last night entered a roadhouse on the outskirts of this city with the intention of killing the proprietor. A desperate gun fight followed in which David Williams, one of ten men said to have been gambling in the place, was killed. The proprietor escaped uninjured. Donavon was fatally wounded and Bailey escaped.

SAYS HE WILL START ANOTHER THEATRE

R. T. LaFrille, proprietor of the Grand theatre in Sterling, a moving picture theatre, was in Dixon today in an effort to secure a location for opening an institution of that kind here and he stated to a Telegraph representative that if he cannot find a suitable room he will probably build a structure to meet his needs.

STORK BRINGS FIVE.

At Palermo, Sicily, a woman named Rose Salemi, age 40, gave birth to two boys and three girls.

NORTH DIXON SCHOOLS HAVE A FINE EXIHIBIT

ARTS AND CRAFTS SHOW WILL BE OPEN TO PUBLIC SATURDAY—SEE IT.

THE EXHIBIT WAS NEVER FINER

Work of Past Year Shows Marked Advancement Along Several Lines —Is Credit to School.

The annual exhibit of the North Dixon schools will be held in the north side high school building Saturday from 2 to 10 p. m. The kindergarten display will be at the same time in the old building kindergarten rooms. Visitors attending this latter exhibit will please use the fire escape.

The work this year shows advancement along several lines. The domestic science department has been doing some good work in advance of other years, in dress making, drafting patterns and designing. This is by a class of girls in the freshman year of the high school who will receive college credit for this special work. The sewing and garment making of the grades is good, as will be evidenced not only by the amount displayed but also by the fine character of the same. Busy industrial work of the lower grades shows up in fine shape.

The drawing is of the usual excellent character shown by our schools. It indicates that much progress is being made in many of its phases. This work of the arts and crafts adds zest to all other subjects of school endeavor. On the whole the North Dixon exhibit was never better.

A candy sale will be held during the afternoon to defray the expenses of the folk dances and songs for developing rythm and time in the lower grades. Patrons, pupils and all interested are respectfully invited and urged to attend.

MEMORIAL SERVICES AT CHRISTIAN CHURCH

VARIOUS PATRIOTIC ORGANIZATIONS WILL ATTEND SUNDAY EVENING TO HEAR REV. E. S. FISHER.

The annual memorial services will be held Sunday evening, commencing at 7:30 o'clock, at the Christian church. Rev. Elwood S. Fisher will make the memorial address. The organizations which will attend the services are the G. A. R. Post, Ladies of the G. A. R. Circle, United Spanish War Veterans, the Women's Relief Corps and Sons of Veterans. The public is cordially invited.

OLD THIRTEENTH IN REUNION HERE TODAY

VETERANS OF ORGANIZATION GATHE RFOR ANNUAL MEETING IN DIXON TODAY

BANQUET AND CAMP-FIRE

Entertainment for This Evening—A Business Meeting Will Be Held This Afternoon.

The 53rd reunion of the Thirteenth Illinois Volunteer Infantry association convened in Dixon today, with about twenty-five of the members of the old regiment in attendance. The headquarters of the association were at the Dixon Inn and Landlord McCarthy provided a large, cool room for their lounging place.

The business meeting of the association was set for 2 o'clock this afternoon at G. A. R. hall, and this evening there will be a banquet and a campfire. The banquet will be served in the basement of the People's church and will be in charge of the W. R. C., while the campfire will be held in G. A. R. hall.

Register of Those Present.

At noon the register of Sec. Hevenor showed the following present:

Company A.

John W. Krug, Dixon.
C. H. Noble, Dixon.
Albert Kelly, Chicago.
W. G. McGinnis, Dixon.
Henry D. Dement, Wilmette, Ill.
W. H. Woodyatt, Dixon.
John B. McCleary, Norfolk, Neb.
A. W. Adams, Almonds, Wis.
L. E. Hawley, Grand Rapids, Mich.

Company C.

W. E. Morse, Peoria.
D. O. Fairchild, West Brooklyn.
O. B. Wyman, Eagle Grove, Ia.
James Christiance, Amboy.
J. E. Gray, Lee Center.
Henry Wyman, Freeport.

Company D.

L. S. Shafer, Rapid City, Ill.

Company F.

C. J. Harrison, Omaha, Neb.
R. M. Hevenor, Pittsburgh, Pa.

Company H.

P. C. Coster, Fulton.

A Novel Cane.

The veterans were greatly interested today in a cane which is being exhibited by J. E. Gray of Lee Center, a member of Company C. In 1906 while visiting in the south, Mr. Gray picked up a small limb of a tree on Kenesaw Mountain, which had been shot off by a cannon ball and which had remained undisturbed during the many years. Since that time he has patiently worked with the red cedar stick and has made a pretty cane, on which he has engraved some interesting data, the work being done with a pen knife. Two bullets remain imbedded in the stick.

WELL DIGGERS GET INTO TROUBLE AGAIN

STRATA OF SOFT LIMESTONE IS STRUCK AND DRILLING BECOMES VERY DIFFICULT.

The completion of the new artesian well that is being drilled for the Dixon Water company, will be deday for some time, possibly for two weeks. The delay is caused by the striking of an unexpected strata of soft limestone, which packs in around the drill and delays progress

The company had hoped to have the well in operation by the latter part of the summer and thus alleviate the general scarcity of water that is apt to occur during the dry months. The new machinery and boilers at the works had been ordered on special time contract on this account, but with this unexpected delay in the drilling of the new well their plans for a bigger supply of water for Dixon, before the end of the summer will probably not materialize.

ATTENDED ASHTON FUNERAL.

Among those who attended the funeral of Mrs. Adam Kries of Ashton were Mrs. C. R. Kriebe and daughter Pearl of Oregon and Paul and Chas. Pfetzing and Miss Eva Schreiber of Dixon. The funeral was very largely attended.

RICHARD URBAN, AN AMERICAN, KILLED

MEXICANS SHOOT HIM IN COLD BLOOD—BODY OF LAURET RECOVERED BY FRIENDS.

CARRANZA TO SEND DELEGATE

However, Will Not Agree to Armistice or Cessation of Campaign Against Huerta.

(Associated Press.)

Washington, D. C., May 22—The killing by a band of Mexican sof Richard Urban, an American citizen of German birth, was confirmed by a dispatch from Consular Agent Montague Urban was shot down in cold blood and without provocation, eighteen miles west of Nacozari.

The body of Porfirio Lauret, the American killed by Mexicans, has been recovered and taken to Laredo for burial by his friends.

Rebels to Help.

Washington, May 22—Consul Hanna of Monterey has informed the department here that the constitutionalist authorities have agreed to aid in locating Consul Silliman, who cannot be found since Huerta's agents declare they released him at Saltillo.

Cabinet is Hopeful.

As members of the president's cabinet assembled today for regular meeting all reiterating the hope that peace negotiations at Niagara Falls would bear fruit. Among subjects of interest was the report that Gen. Carranza, rebel leader, had decided to send a representative to the peace conference. It is understood the constitutionalist delegate will not go as an actual party to the mediation but will take occasion to inform the mediators of the purposes and hopes of the constitutionalists.

Invite Carranza.

In circles close to the constitutionalists in Mexico it is definitely expected that within 24 hours a renewed invitation will be extended the constitutionalists to be represented at Niagara Falls. Whether Carranza will accept or not is not known but it is positively asserted that should he do so, it will be without declaring an armistice or agreeing to in any way check his campaign against Huerta.

WILL SAVE LIFE OF WOUNDED CHICAGOAN

DOCTORS SAY MRS. FLAVELLE HAS SPLENDID CHAN TO LIVE —HRUT IN ITALY.

(Associated Press.)

Florence Italy, May 22—Mrs. Mary Flavelle, the Chicago settlement worker and world traveler who was attacked and robbed on a train yesterday in Italy, is still unconscious, but is reported by her doctors to be some better. The physicians now think they can save her life.

Several arrests have been made and the police believe the woman's assailant is one of the men now in their hands.

HEAR ARGUMENTS IN ICE CASE TOMORRW

JUDGE LANDIS TO PRESIDE OVER U. S. DISTRICT COURT TOMORROW.

Judge Kenesaw M. Landis will return tomorrow to reconvene the session of the U. S. district court which was held here last week during which evidence was taken in the case of the Dixon Pure Ice Co. vs. Sandusky Portland Cement Co. The arguments of the attorneys will be made tomorrow, the legal authorities from which they expect to quote having been submitted to the court during the week.

GULTY OF ROSENTHAL MURDER

(Associated Press.)

New York, May 22.— Special to the Teleghaph.—Charles Becker was today found guilty of intigating the murder of Rosenthal.

IS QUITE ILL.

Miss Maude McCune is quite ill at her home on Ottawa avenue.

In The Field of Sports

Baseball Results

STANDING OF THE CLUBS.

Club.	W.	L.	P.C.	Club.	W.	L.	P.C.
NATIONAL LEAGUE.							
Pittsb'rgh	18	8	.692	St. Louis	15	16	.484
New York	14	8	.636	Phil'el'ia	11	13	.458
Cincinnati	17	13	.567	Chicago	13	17	.433
Brooklyn	12	12	.500	Boston	5	18	.217
AMERICAN LEAGUE.							
Detroit	21	10	.677	St. Louis	14	15	.483
Wash'ton	17	11	.607	Boston	12	14	.462
Phil'el'ia	14	11	.560	Chicago	14	18	.438
New York	13	13	.500	Cleveland	8	21	.276
FEDERAL LEAGUE.							
Baltimore	17	7	.708	Ind'apolis	13	13	.500
Chicago	15	14	.517	Buffalo	12	13	.480
St. Louis	15	14	.517	Kan. City	13	17	.433
Brooklyn	11	11	.500	Pittsb'rgh	12	17	.370
AMERICAN ASSOCIATION.							
Louisville	20	10	.667	Cleveland	15	17	.469
Milwa'kee	18	11	.621	St. Paul	13	18	.419
Ind'apolis	17	13	.567	Columbus	13	18	.419
Min'apolis	13	14	.482	Kan. City	15	21	.417
WESTERN LEAGUE.							
Denver	20	9	.690	Lincoln	13	17	.435
St. Joseph	18	9	.666	Wichita	12	17	.414
Sioux City	17	13	.564	Omaha	11	16	.407
D. Moines	14	14	.500	Topeka	11	19	.367
THREE I LEAGUE.							
D'v'nport	22	5	.815	Decatur	12	13	.480
Peoria	17	10	.630	Danville	10	16	.385
Spri'gfield	12	12	.500	Dubuque	9	15	.375
Quincy	13	14	.481	Bl'm'gton	9	17	.346
CENTRAL LEAGUE.							
Dayton	20	9	.690	Springfield	13	13	.500
Ev'nsville	14	13	.519	Gd. Rapids	13	16	.448
Ft. Wayne	14	14	.500	T. Haute	10	17	.370

Thursday's Results.

NATIONAL LEAGUE.

Chicago, 1; Boston, 3.
Cincinnati, 8; Brooklyn, 4.
Pittsburgh, 6; Philadelphia, 2.
St. Louis, 7; New York, 4.

AMERICAN LEAGUE.

Boston, 2; Chicago, 5.
Washington, 5; St. Louis, 4.
Philadelphia, 4; Detroit, 6.
New York, 5; Cleveland, 2.

FEDERAL LEAGUE.

Baltimore, 3; Chicago, 2.
Brooklyn, 2; Kansas City, 8.
Buffalo, 6; Indianapolis, 5.
Pittsburgh, 10; St. Louis 5.

AMERICAN ASSOCIATION.

Columbus, 7; Minneapolis, 10.
Cleveland, 5; Kansas City, 4.
Indianapolis, 6; Milwaukee, 0.
Louisville, 8; St. Paul, 6.

WESTERN LEAGUE.

Lincoln, 5; St. Joseph, 9.
Denver, 6; Des Moines, 1.
Wichita, 2; Sioux City, 6.
Topeka, 0; Omaha, 3.

THREE I LEAGUE.

Bloomington, 1; Peoria, 8.
Springfield, 3; Decatur, 1.
Davenport, 7; Dubuque, 1.
Quincy, 4; Danville, 0.

CENTRAL LEAGUE.

Fort Wayne, 3; Evansville, 2.
Dayton, 6; Terre Haute, 0.
Springfield, 6; Grand Rapids, 4.

CENTRAL ASSOCIATION.

Keokuk, 14; Burlington, 1.
Ottumwa-Muscatine, no game; wet grounds.
Cedar Rapids-Clinton, no game; rain.
Marshalltown, 3; Waterloo, 0.

FINGAL HAS BEEN ILL.

Art Fingal, former Dixon college baseball player, who is now with the Clinton team of the Central association, has been ill for the past week with tonsilitis, but has now recovered. Fingal is first string catcher for his team but has been in ill health all season. It is hoped that now he will get into satisfactory condition and be able to play his best game.

PAID COACH FOR ROCKFORD SCHOOLS

FACULTY MEMBER WILL RECEIVE $1,800 A YEAR FOR ATHLETIC WORK.

Physical Director Winters of the Madison, Wis., public schools has accepted a position as coach and athletic director and head coach of the Rockford high school. He will receive a salary of $1,800 a year. He is considered the best foot ball coach in Northern Illinois.

This brings to mind the lack of the local high schools, of proper coaching, this year being the first year that any adequate steps have been taken towards giving some of Dixon's excellent high school athletic material, the training needed that they are so worthy of.

The South Side Board of Education employed Mr. Homerich in this capacity at the beginning of this school year and the results obtained by him, more than justify the action of the board. Coach Homerich took excellent but rather "raw" material in football and basket-ball and turned out good teams, especially in basket-ball. His work with the base ball team has also been for the best, but in this line the lads have received the best of coaching for several years at the hands of Joe Vaile, so the credit is due in part to that gentleman. Yet the work of both these men goes to show just what can be accomplished in the athletic line with proper instruction. This is just what the Dixon teams have received from Professor Homerich, but he has been considerably hampered by exacting duties in the academic line for he has served as instructor in scientific and commercial work at the south side high school and so has not been able to devote himself entirely to athletics.

THEODORE MOELLER VERY ILL.

Theodore Moeller suffered a severe paralytic stroke on Wednesday afternoon, at his home on oNrth Dixon avenue. His condition is critical, owing to his advanced age, but he is resting somewhat easier today. Mr. Moeller is one of the few early settlers of Dixon that have not yet answered the final call. His many friends and relatives are hoping for a speedy recovery.

Try our Cold Soda after the motor ride. Tillson Drug Co. 18tf

ADVERTISED MAIL.

Mail matter advertised at Dixon, May 18th:

Letters—
B Bradley,
Samuel Courtright
Mrs Sarah George
Miss Maye Glessner 2
J V Healy
Miss Anna Heneley
Miss Julia Killeen
Miss Ina Krehl
Geo Krug W 6th St
Miss Rachel Lievan
Mrs David Lenox
John Meadden
R L Morley
Mrs Mary Myers Box 222
Miss Eva Oleson
Mrs Arthur Pinkerton
Alfonse Trine
Ada Younger
Mrs Caroline Scheffler
Miss Ethel Shoemaker
Mrs Fay Terwilliger.

Cards—
W E Brainerd
R G Carrol
Glen Warford
Miss Annie Healey
John Mason
Carl Merton
Wm Miller
Lewis Miller
J E Morgan
R L Morley
R A Reeser
E Riching.

W. L. FRYE, P. M.
Ed. Cahill, Asst.

A Steamboat trip on the Mississippi

The whistle blows, the gangplank is lifted, and you glide into pleasures and scenes that are new to you.

Hundreds of miles of picturesque travel; cool river breezes; music, dancing, games, parties—trips ashore at interesting points [including the Keokuk dam, the $28,000,000 mile-long, hydro-electric power plant].

"America's best river service"

Streckfus Steamers provide trips of from 2 to 10 days. Largest, safest river steamers in the country. This year newly painted, new equipment, etc. Big, comfortable electric lighted, ventilated staterooms; and the finest meals you ever ate. Get Illustrated Vacation Folder today from your railroad agent, or write Streckfus Steamboat Line St. Louis, Mo

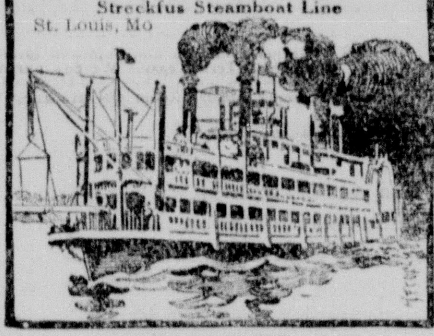

GEORGE CARPENTIER

Red McGhee says:

Red M'Ghee

In Uncle Sammy's bunch o' states the sportin' public's loves an' hates keep changin' all the time. Today we praise an' cheer a man — tomorrow he goes on the pan, a boob, a quince, a lime. We make our heroes over night. A pug'll cop some great big fight an' right away he's IT. We worship at his shrine until some fighter clouts him on the bill. Do we stick by him?—Nit!

We're for 'em while they win — that's all. in boxin', wrestlin' or baseball, lose once an' it's Good Night. That's why I think it kind o' queer that this guy Georges Carpentier has France sewed up so tight. He's been knocked out by Joe Jeannette an' Klaus an' Papke, too, an' yet he gets by anyhow. Imagine some Yank gettin' beat three times. No chance. Just one defeat sends him back to the plow.

Beau Brummel of the boulevard, he calls the president his pard an' rules society. He's shown three times that he can't box but he goes back an' gets the rocks — the coin, the ol' spee-shee. I can't see how he pulls the trick but Georges manages to stick as France's greatest champ. If he was over here you bet, the only spotlight he c'd get would be an ol' barn lamp.

It Pays to Read These Ads.

Special Sale

We will place on sale for Friday and Saturday only.

100 Ladies', Misses' and Juniors' Street Dresses

Made in beautiful effects of Lawns and Crepes, lace trimmed and ruffle effect, at the very low prices of

$1.50, $1.98, $3.50

RUBENSTEIN & CO.

GALENA AVE., Near the Bridge

FREE--Valuable Premiums

FREE

Every person solving this puzzle will receive absolutely Free their choice of one of these valuable premiums. Remember, a valuable premium to everyone.

ENTER TODAY.

FREE

Beautiful Ladies' Bar Pins. Sets of Gentlemen's Gold Filled and Pearl Tie Pins, Cuff Buttons and Tie Holders. Large pieces of beautiful Pressed Cut Glass.

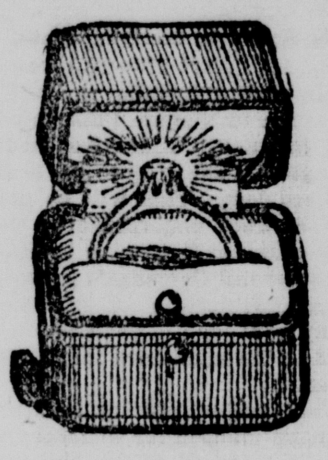

This Genuine Diamond Ring.

FREE

Beautiful Ladies' Bar Pins.

The Above Valuable Premiums Will Be Given Absolutely FREE for Solving the

Great Lincoln Puzzle

FREE

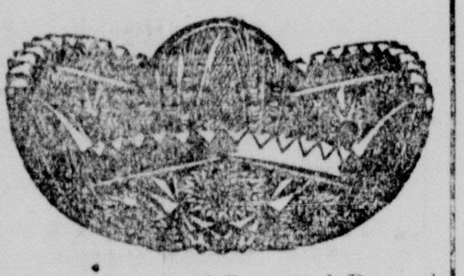

Large Pieces of Beautiful Pressed Cut Glass.

Write your name and address Plainly.

Name ....

Address ....

P. O. ....R. F. D. .....

FREE

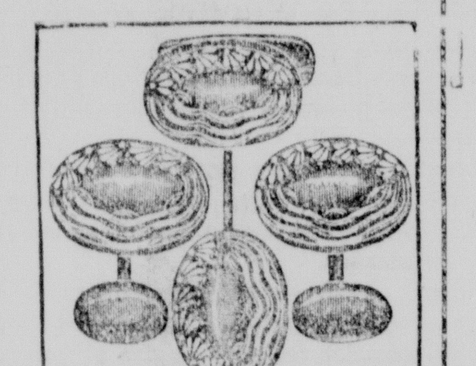

Sets of Gentlemen's Gold Filled and Pearl Tie Pins, Cuff Buttons and Tie Holders.

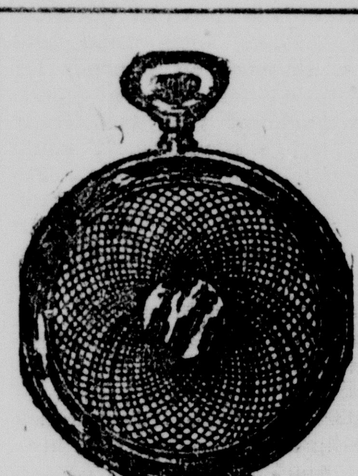

This Ladies' or Gentlemen's Gold Watch, Guaranteed for 20 Years.

All contestants who call at our store and use our bona fide Manufacturers' Credit Voucher as part payment toward the purchase of a new Piano, paying $50 or more cash down, we will gladly give the choice of a beautiful chest of silver, genuine Diamond Ring, Ladies' Gold Watch or Gentleman's Gold Watch.

DIRECTIONS—In the above picture are 12 faces. See if you can find 8 of them. No matter how many you find, trace the outlines, numbering them 1, 2, 3, etc., on this or a separate piece of paper. Mail or bring your answer to our store.

You will be notified by mail and all premiums must be called for within ten days from closing of contest. Only one person in family can enter.

FREE

Beautiful Pocket Books

FREE To every person that solves the above Puzzle, the parties who control and are distributing this advertising appropriation, will give absolutely FREE, the choice of the following Valuable premiums: Large piece of beautiful Pressed Cut Glass, Lady's Bar Pin, Set of Gent's Gold Filled and Pearl Cuff Buttons, Tie Pins and Holder; also a bona fide Manufacturers' Credit Voucher for $115.00, good only on any new Piano in our store. For many years Piano manufacturers have tried to reduce the selling expenses of pianos. The old way of paying solicitors, paying music teachers' commissions and engaging great artists to play their pianos at fabulous sums are being eliminated and now it is the question of the best advertised piano and one in which the purchasers are given the greatest possible value. This is the age of co-operation and the manufacturers correctly believe that the best way to introduce their product is to spend the advertising money in making special offers to the people rather than employing world famous demonstrators at fabulous expense and making the people pay for such methods by asking a heavily inflated price for the Piano.

Contest Closes May 23rd, 1914, at 10 p. m. Mail or Bring Answer to Salesroom Today

ADDRESS

MANUFACTURER'S REPRESENTATIVE

PALMER & ROBERTSON, care of JOHN E. MOYER Furniture Store

84 Galena Ave. DIXON, ILL.

Saturday Night We Close Our Store for a Few Days

To Move Into Our New Room in the Opera House Block

Only Two Days At Our Present Place

All Merchandise for Two Days at a Great Sacrifice Shoes, Dry Goods, Ready-to-Wear

Save a Lot at This Sale

10 Yds. Best Print and one spool thread	50c	$1.00 Elbow L Silk Gloves, all colors	79c
12 1-2c Pure Linen Crash at	8c	75c Elbow L Silk Gloves, white, at	59c
English Long Cloth, 12 1-2c value, at	9c	Warner Corsets, any $1.00 style, at	80c
Fine Nainsook, 12 1-2c value	9c	Big lot $1.00 Messaline Silks, yd.	59c
15c Soft finish Cambric	9½c	Any style 50c Hose, 3 pair for	$1.00
Bedspreads, fringed or plain, $1.75 value	$1.10	LOTS OF OTHERS.	

TWO BIG DAYS

O. H. Brown Co.

Society Notes of Dixon and Vicinity

I KNOW NOT JUST HOW TRUE THIS MAY BE. BUT I TELL IT TO YOU AS IT WAS TOLD TO ME.

CALENDAR EVENTS FOR COMING WEEK

Thursday.

Dorcas Society, at the Congregational church.

Modern Woodmen, No. 56, in Union hall.

Friendship Lodge, A. F. &A. M., Masonic hall.

Friday.

Recital of Advanced Pupils, Strong School of Music, Coppins hall.

Minie Bell Rebekah, I. O. O. F., hall.

Past Noble Grand, I. O. O. F., hall.

St. Anns Guild, With Mrs. H. G. Reynolds.

Practical Club, With Mrs. E. J. Countryman.

Entertained.

Miss Hazelle Elliott entertained a number of friends on Wednesday evening with luncheon.

N. B. B. O. Club.

The N. B. B. O. club was delightfuly entertained on Wednesday evening at the home of Mrs. O. T. Gyleck of West Third street. There were member sand friends present to the number of twenty-five and all enjoyed a very pleasant time in playing cards.

At the first of the year the club decided to have a contest. Sides were chosen and a certain length of time was given to see which side came out the winner in the card games, a banquet to be given to the winning side by the losers. The meeting Wednesday evening decided the contest and it was found, after a count had been taken that the side under the lead of Mr. Petit was the lucky one. The banquet will be given in about two weeks.

Will Leave for Visit.

Miss Emma Boren will leave Sunday for a visit of a few days with friends in Tonica.

For Miss Burridge.

Miss Marjorie Slothower entertained a number of high school friends last evening for Miss Harriett Burridge, who will soon leave the city. The evening was spent in music and games and at the hour of eleven the hostess led the way to the dining room, beautifully decorated in Bridal Wreath and ferns. Here a dainty luncheon was served and later all departed thanking Miss Marjorie for the delightful evening she had given them and wishing Miss Hariett all kinds of joy and happiness in her new home.

Entertained.

Leamen Wold entertained with a 6:30 dinner last evening, the basket ball team and coach, Mr. Homerich, of the South Side High School. The table was prettily decorated in the High School colors, purple and white, with pennants and purple violets to carry out the color scheme. The evening was spent in music and games and all left feeling that they had never spent a more pleasant evening.

To Mount Carrol.

Emmert Wingert went to Mount Carroll to spend Saturday and Sunday with friends.

Arrived Home.

Mr. and Mrs. Benjamin Rolph returned home Wednesday morning from a visit of several months in Cucamonga, Calif., where they spent a most enjoyable winter.

Entertained Juniors.

The Seniors of the Dixon High School entertained the Juniors of that institution with a picnic at Lowel Park this afternoon, the affair being one of a series of interclass functions which have made the present school year, one of exceptional pleasure to the students.

Dance Tomorrow.

The regular week-end dance will be given by the Saturday Night club at Rosbrook's hall tmorrow evening The Marquette orchestra will furnish the music.

Attending Reunion.

Col. Henry D. Dement of Wilmette and Editor Charles Bent of Morrison are here to attend the ranion of the 13th Illinois Infantry.

In Ashton.

Mrs. Earl Blasier will spend the week end with Rev. and Mrs. MacWherter in Ashton.

Auto Trip.

Mrs. H. W. Yates, 311 N. Ottawa avenue, will join an auto party at Oregon for a trip through Wisconsin, after which she will visit her daughter, Mrs. S. W. Wrenn, at Chana.

To Attend Wedding.

Miss Brinton has gone to Chicago to attend the wedding of Miss Hubburd Saturday in Lake Forrest. The bride-elect is a sister of Mrs. Henry Cook, forme residents of this city.

In Chicago.

Mrs. Lincoln Marshall is in Chicago for a visit with friends.

With Dance.

Mrs. Will Smith will entertain the tag sellers, who worked so faithfully on Tag day, with a dance this evening.

To Mendota.

Mr. and Mrs. Will Gilbert and Miss Grace Crawford motored today to Mendota.

Masons, Attention.

The Masons are requested to meet tomorrow afternoon at Masonic hall at 2 o'clock to attend the funeral of Champion Fuller.

At Assembly.

Judge and Mrs. Watts and Mrs. Bunnell are occupying their cottage at Assembly park.

Pastry Sale.

The Ladies Aid Society of the Lutheran church wil hold a pastry sale at Sullivan's Drug Store tomorrow.

Entertained.

Miss Irene Goeke will entertain with a dinner party this evening, in honor of the Misses Midred Rhodes and Lucile Martin of Chicago.

In Chicago.

Mrs. Lewis D. Dement is visting for a few days with her daughter, Mrs. Davies of Chicago.

Bridge Club.

Mrs. William Schuler will entertain the Bridge club on Monday.

Linen Shower.

The home J. M. Croft, 1018 Long avenue, was the scene of a linen shower last evening in honor of Mr. and Mrs. Ernest Felkins, who were recently married. The house was decorated with spring flowers, the color scheme being blue and white. The mysterious brides cake decided the future of two young ladies the finding of the ring by Miss Louise Woodworth brought forth congratulations by all, as the next bride, while Miss Marie Jointe had the misfortune to find the penny, thus being doomed to spinsterhood. Mr. and Mrs. Felkins were the recipients of many pretty and useful presents. Refreshments were served and at a late hour all departed, wishing Mr. and Mrs. Felkins a long, happy and prosperous life and declaring the hostess a royal entertainer.

School Closes.

Miss Fern Manning, who teaches the Kelley school, south of town, closed the school yesterday with a picnic for her scholars and friends. very enjoyable time was had, Miss Avis Manning assisting her sister. Rev. and Mrs. I. B. Heisey, were also present to help make the time a joyous one.

Returned to Sandwich.

Mr. Reynolds Dale and bride, who have been with Mr. Dale's mother, Mrs. Olive Dale and sister, Maud and brother Howard, returned to Sandwich today, to visit with the bride's parents for a few days.

Members and friends of John Dixon Lodge 158, O. M. P., are invited to a dance on Saturday, May 23. German Hall. 21 2

Housewives— Those who are neat, —always use white paper on pantry helves and bureau drawers. Price 1 cent a sheet at this office.

Satisfaction in every pair of glasses fitted. Satisfaction guaranteed. Prices reasonable. Dr. Rose Optical Co., over Princess theatre. 19 3

Beauty Shop

DIXON NATIONAL BANK BLDG.

DIXON, ILL.

Shampooing, Manicuring, Facial and Scalp Massage, Hair work, Switches Made From Combings, Some Real Bargains in 1st Quality Switches

Buena Toilet Preparations

FLORENCE I. DUSTMAN

Headaches Nervous Ills Female and Chronic Diseaes

Require treatment that cures If you would enjoy better health, see

DR. W. F. AYDELOTTE

Neurologist and Health Instructor. 223 Crawford Avenue, Dixon, Ill. Phone 160 for appointments

FRECKLES

Now is the Time to Get Rid of Those Ugly Spots.

There's no longer the slightest need of feeling ashamed of your freckles, as the prescription othine— double strength— is guaranteed to remove these homely spots.

Simply get an ounce of othine —double strength—from any druggist and apply a little of it night and morning and you should soon see that even the worst freckles have begun to disappear, while the lighter ones have vanished entirely. It is seldom that more than an ounce is needed to completely clear the skin and gain a beautiful complexion.

Be sure to ask for the double strength othine as this is sold under guarantee of money back if it fails to remove freckles.

Too Late To Classify

WANTED. Lace curtains to launder, also family washings; references if required. Apply 402 Grant Ave. or Phone 14849. 21 3*

WANTED. Girl or middle aged woman for pastry or second cook. Apply at once. Sunnyside Cafe. 20 3

MEN our illustrated catalogue explains how we teach the barber trade in few weeks, mailed free. Write Moler College, Chicago, Ill. 21 4

WILL PAY reliable man or woman $12.50 to distribute 100 FREE pkgs. Perfumed-Borax Soap Powder among friends. No money required. Ward Borax Co., 216 Institute Pl., Chicago. 21 3*

FOR RENT. Pasture. 60 acres, running water. Hans Hansen, R. F. D. 3, Dixon. 21 3*

Look at the little yellow tag on your Telegraph. It will tell you the exact date to which your paper is paid.

Occupy Pitcher Cotage.

Mr. and Mrs. George Slothower, Mr. and Mrs. Addison Goodman and Harold McIntyre, will occupy the Pitcher cottage at Assembly Park, they having taken possession today.

Goes For Visit.

Miss Rachael Marks left today for Chicago to visit a few days. She will also visit in Whiting, Ind.

Edgar Smith of Amboy was here today.

Motored to Mount Morris.

Rev. Ojin F. Shaw motored to Mount Morris today to attend to some church work there.

Peoria Avenue Club.

The Peoria Avenue Reading club will meet with Mrs. C. H. McKinney on next Monday.

Are you giving your eyes the attention they deserve? If not, consult Dr. Rose Optical Co., competent optometrist and optician, over Princess theatre. 19 3

Only $5.00 for this extremely stylish wash skirt

(Designed by the Wooltex Style Bureau)

At our suggestion, the Wooltex designers have provided us with a line of very modish and fashionable wash skirts.

The skirt shown in the picture is one of the handsomest skirts that we have seen this year made of washable materials.

It has the pointed belt effect in front, with a double ripple flounce running diagonally around the skirt.

Although it cannot bear the Wooltex label, because it is not made of wool fabrics, this skirt has all the designing talent and excellent workmanship behind it for which the Wooltex Style Bureau is noted. It is made of materials that have been shrunk in the piece before being cut.

Compare this value with any other skirt offered at the same price and you are certain to give this one the preference.

O. H. Martin & Co.

The Store That Sells Wooltex

Coats Suits Skirts

A Delayed Shipment

Of the Very Latest Styles of Material and of the Tailoring Art of Ladies' and Misses'

COATS and SUITS has been received

and owing to the lateness of the season, they will be sold at prices that defy all competition. These are not leftovers, but new goods. The loss, owing to the delay, will be carried by the manufacturer.

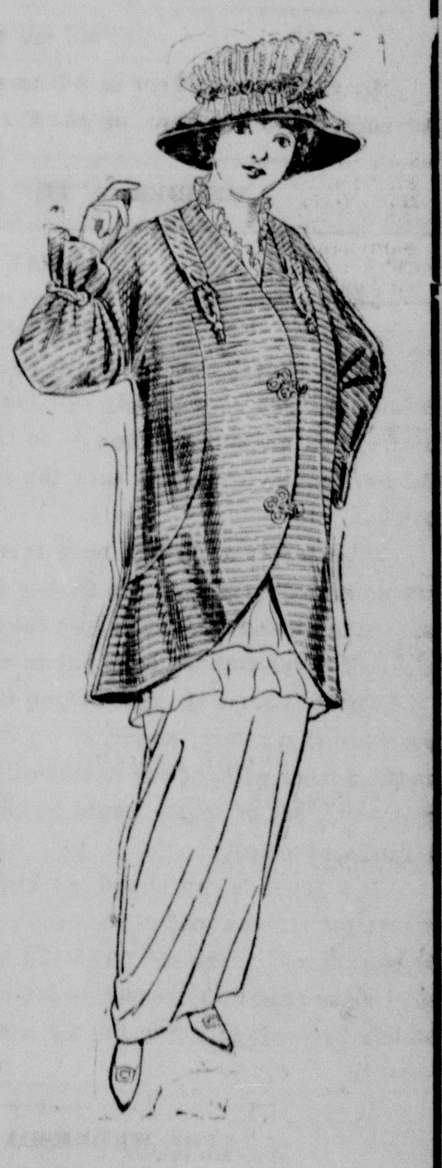

Ladies' and Misses' Coats—

Regular Value	Sale Price
$12.00	$ 6.50
$16.50	$10.00

Ladies' and Misses' Suits—

Regular Value	Sale Price
$18.50	$12.00
$25 to $35	$18.00

Sale to Begin FRIDAY 9 a. m.

Remember there will be cool days when a suit or a coat are indispensable. Now is the time to secure a bargain

EICHLER BROS. BEE HIVE

DIXON ILLINOIS

Buy Farm Lands in the Great Northwest

Don't Rent Farms Buy on Easy Terms

CANADA

GOING TO CANADA! WE CAN SAVE YOU money if you see us first. Absolutely reliable information regarding wild land and improved farms. $5 to $5 per acre. Terms easy. We pay purchaser's fare. ll or write before you buy your transportation. Weste Canada Lands, Room 104 Hackney Bldg., St. Paul, Minnesota.

CANADA LANDS. SUNNY SOUTHERN ALBERTA farm land, famous Cardston district, where they raise the big crops; $15 and up per acre. Join our excursion and see for yourself. Write for rates and description of farms. Cardston Investment Co., 602 Plymouth Building, Minneapolis, Minn., 909 Commerce Building, St. Paul, Minn.

BEFORE BUYING A FARM IN CANADA GET MY prices on choicest virgin lands in Southern Saskatchewan. For full descriptions, prices and terms address C. W. Lane, 312 Chamber of Commerce Building, Minneapolis, Minn.

MINNESOTA

369 ACRES, QUARTER MILE FROM McGREGOR. 3 feet black loam clay sub-soil, drained, all ditch tax paid, house, barn, other buildings all up to date. Nearly all in tame hay will cut 2 to 2½ tons per acre. Good market for farm products; on Soo and Nor. Pac. R. R. Price $45.00 per acre.
560 acres, 16 miles west of Pine River, nearly level, good soil, easily cleared, country well settled, good roads, telephone, R. F. D. Route, schools, churches and farmers' clubs. Soo and Great Northern Railways have surveys through town. Snap at $15.00 per acre.
Investigate our lands. We can beat the world on clover hay and clover seed. As a mixed farming proposition, Northern Minnesota cannot be beat, fine lakes and streams, plenty of fish, good roads and healthy country. Come and see for yourself. Thomas Wells, 3 First Street North, Minneapolis, Minn.

MINNESOTA FARM LANDS. WE HAVE AN extra selected list of improved and unimproved in Roseau, Kittson, Marshall and Clay counties. This land lies in the famous Red River Valley, which is the very heart of the Minnesota Wheat Belt. The soil in the above counties compares very favorably with that of Iowa and Illinois, being a rich heavy black loam, with clay subsoil, and is well adapted to stock raising, as well as general farming. We will send you our complete list of farm lands upon application. Write for it today. Superior Land & Investment Company, Pioneer Building, St. Paul, Minnesota

RENTERS ATTENTION. WHY PAY RENT WHEN you can buy rich, productive Northern Minnesota land at $15 to $17.50 per acre? The sure crop country, healthful climate, good pure water, cheap lumber and fuel, good schools. One to four miles from railroad station. Easy payments. Don't hesitate. Come at once. D. J McMahon, Hotel Crookston, Crookston, Minn.

"SECTION CLOSE TO 150,000 POPULATION, Will make fine stock farm. $22.50 per acre. 320 acres State School Land, fine tract, $15 per acre. 160 acres partly improved, bargain, $15 per acre. 80 acres well located, $12.50 per acre. Other lands $5 per acre up. Easy terms and perfect titles. Finest crops of grass, small grain, potatoes, etc., in United States. Write for information and map." Guaranty Farm Land Company, Duluth, Minnesota.

BARGAINS IN FARMS BARGAINS IN FARMS 65 miles from Minneapolis in Kanabec County. We have several mighty fine farms for sale on easy terms; 40 acres 4 miles from town $20.00 per acre; 95 acres for $6,000; 160 acres at $40.00 per acre. Unimproved land located on main roads, $15.00 an acre up. Long time and easy terms to actual settlers. Send for free map and bargain list. Ralph Land Company, 204 Corn Exchange Bldg., Minneapolis, Minn.

D. S. B. JOHNSTON LAND COMPANY OF SAINT Paul, Minnesota, owns and offers for sale, 60,000 acres of good cutover lands in the hardwood timber belt of Becker and Otter Tail counties, Minnesota. Price $15 to $20 per acre on easy terms in parcels of 40 acres and up. Famous dairy and stock district. Fine water, roads, schools. Write for information.

63-ACRE IMPROVED FARM, WRIGHT COUNTY, Minnesota. Good buildings, fine soil, one mile from town, $3,500. 160 acres Carlton County, 40 acres cleared, good buildings, $25. 160 acres Todd County, $15. Send for list of finely improved, Minnesota corn and dairy farms, $15 to $60 per acre. The Frick Farm Agency, 119 South 7th St., Minneapolis, Minn.

MINNESOTA

THE HOME OF THE BIG RED CLOVER AND the place where the cows keep the people, not the people keep the cows. The best improved farms for sale at $35 to $60 per acre in Becker and Ottertail counties, Minn. Dodge Land & Loan Co., Main Office, 320-322 Palace Bldg., Minneapolis, Minn.

LAKE SHORE STOCK FARM IN FAMOUS PARK Region of Minnesota. 110 acres well improved, 50 acres ready for crop. Half mile frontage on beautiful Lake Carlos, Douglas Co. Good buildings. 2 miles from station and creamery. $70 per acre, easy terms. Minnesota Stock Farms Co., 1260 Plymouth Bldg., Minneapolis, Minn.

SETTLER WANTED QUICK FOR SNAP. $5280.00 buys 160 acres, Marshall Co., well improved, near town. Also 80 acre bargain. Terms easy to those now renting. Get particulars Now from T. K. Thompson, owner, Loan & Trust Building, Minneapolis, Minn.

FORECLOSURES CHOICE WILD AND IMPROVED land in Minnesota and Eastern Dakotas. Sure crop districts only. $10 per acre up. Terms to suit. Write for new lists. Bargains only. L. J. Serstock, 819 Northwestern Bldg., Minneapolis, Minn.

MINNESOTA AND WISCONSIN FARM LAND bargains. We have farm lands of the best quality, ranging from 40 to 640 acres in the best crop producing localities of the two states. Ask for particulars. Atwood Realty Co., 607 Palace Bldg., Minneapolis, Minn.

320 ACRES RED RIVER VALLEY, HIGHLY IMproved, one mile from town, black soil, all cultivated, good buildings, good well, grove, all fenced. Price $50.00 per acre. Square Deal Investment Co., 952 Plymouth Building, Minneapolis, Minn.

WE BUY, SELL, LEASE AND EXCHANGE PROPerty and business anywhere. List with us exclusively, many branch agents. We find what you want. Cheap Northwestern lands, hotels, merchandise. National Business Exch., 612 N.W. Bldg., Minneapolis.

LARGEST DEALERS IN AMERICA. SMALL Farms 10 to 160 acres in Minnesota, Wisconsin, North and South Dakota, and Missouri, exchange for city and town property and merchandise. Davis Investment Co., Northwestern Bldg., Minneapolis, Minn.

I OWN AND OFFER FOR SALE 14 IMPROVED farms in Traverse, Wilkins Counties, Minn., Roberts County, S. D., ranging 160 to 520 acres. Write for prices and liberal terms. Albert E. Snow, Browns Valley, Minn.

MINNESOTA NEEDS YOU. BEST LAND INVESTment opportunities in America today. Write for information, stating what you are looking for. Wawina Meadows Land Co., 825 Plymouth Bldg., Minneapolis.

FARM LANDS. NORTHERN MINNESOTA, WILD and improved. Large, attractive list. Many exceptional bargains. Write for particulars. National Land & Investment Co., 325 Palace Bldg., Minneapolis, Minn.

WHY PAY RENT? WE ARE OFFERING YOU choice lands in the famous Red River Valley. $20 to $50 per acre. Easy terms. Vrooman-Lindsey Co., Andrus Bldg., Minneapolis.

MILLE LACS LAKE SHORE, HARD MAPLE CUT over lands on ten year payment plan, 6 per cent. Improved farms on terms. Jacobson Land Co., Security Bank Bldg., Minneapolis, Minn.

$1.50 PER ACRE DOWN. CUTOVER LAND IN Beltrami and Itasca Counties. Write for Booklet and Price list. Crookston Lumber Company, 829 Palace Building, Minneapolis, Minn.

WHITNEY REALTY CO., ST. PAUL, MINN., offers you splendid bargains in farm lands in Minnesota and Wisconsin. Write us stating kind farm you would like.

500 ACRE FARM, 23 MILES FROM MINNEAPOLIS, $5,000 worth of improvements; for sale or exchange. Price $60.00 per acre. A. W. Heald, 608 Palace Building, Minneapolis, Minn.

MINNESOTA PARK REGION. LOAM CLAY, hardwood lands. Eight dollars, up. Good schools, good roads. Write for booklet. Beltrami Land Co., Minneapolis

WHY PAY RENT? COME TO THE CLOVER country where good land is still cheap. The Standard Land Company, (Incorporated), Sandstone, Minn.

FREE LIST, PICTURES AND MAP OF 100 FARMS near Minneapolis. Reliable agents wanted. Traub Bros. & Co. Boston Block, Minneapolis, Minn.

320 ACRES IMPROVED PINE COUNTY, MINN. 80 acres standing hardwood timber, running water, no waste land. $20.00 per acre. Great bargain. J. J. Weissman, 807 Phoenix Bldg., Minneapolis.

LANDS! LANDS! LANDS! LARGE TRACTS OF agricultural lands for retailing purposes. 10,000 acres in Minnesota, $15.00 per acre; 6,000 acres in Wisconsin, $6.00 per acre; 12,800 acres in Montana, $5.50 per acre; 9,600 acres in Manitoba, $15.00 per acre; 5,000 acres in Alberta, $15.00 per acre; 5,000 acres in Saskatchewan, $17.00 per acre.
A great variety of improved farms ready for occupancy and spring work. A number of ranches. Good arable lands on crop payments. If you are interested write and tell us what you want and where you want it. If you want information we are at your service. Fare refunded to purchasers. Agents wanted everywhere. Smiley-Machan Land Company, 664 Gilfillan Block, St. Paul, Minn.

WHEN YOU WANT TO BUY A FARM, SEE US or write us. We can sell you farms, wild or improved, on very easy terms, farms in any section of the country. If you want to sell your property, list it with us. We always have buyers. When you need money and want to make a loan, we can supply you on very short notice. We operate five offices and have best of connections. Large listings of both farm land and city properties. E. P. Lindgren Land & Loan Company, 918 Andrus Building, Minneapolis, Minn.

INVESTIGATE THIS: Excellent Land in Minnesota, North Dakota, Montana, Idaho, Washington and Oregon—adjacent to the Northern Pacific Railway. State Land on long payments and deeded land on crop payment plan. Send for literature saying what state most interests you. L. J. Bricker, Gen'l Immigration Agent, 374 Northern Pacific Railway, St. Paul, Minn.

GOOD LAND MAN OR CONCERN IN TOUCH with buyers can secure splendid location for office or branch and liberal exclusive selling contract on very fine tracts of 7,000 to 10,000 acres, well located, partly improved. Address owner, H. 810, Globe Building, St. Paul, Minn.

FARM LANDS—50,000 ACRES UPPER PENINsula Michigan land; 35,000 acres improved and unimproved North Dakota land; 75,000 acres Minnesota land, mostly improved farms located in the corn belt; Wisconsin improved and cutover land. Agents wanted. Liberal commission paid. D. E. Harman, 440-442 Endicott Bldg., St. Paul, Minnesota.

MONTANA

20,000 ACRES BEAUTIFUL PRAIRIE, NEARLY ALL steam plow land, in Musselshell Valley. Sell in farms of any size. Best alfalfa, wheat, oats and barley country. Send for descriptions and terms. J. H. Babcock Land Co., 716 Met. Life Bldg., Minneapolis, Minn.

MONTANA FARM AND STOCK RANCHES. Irrigated lands. Large tracts a specialty. I. A. Stub & Co., offices 639-40 Plymouth Bldg., Minneapolis; Dunn Block, Great Falls, Montana.

YELLOWSTONE VALLEY FARM LANDS. IN Yellowstone and Rosebud counties, 5 miles from good town on N. P. 1 section $4 and 1 section $6 per acre. Good heavy soil, very productive, terms very reasonable. Murray Waters, 338 Security Bldg., Minneapolis, Minn.

NORTH DAKOTA

Better than **HOMESTEADS IN MINNESOTA AND N. DAKOTA** 150,000 acres of Minnesota and North Dakota prairie and timber land (partly under cultivation) in well settled communities, offered on terms easier and better than homesteading. No payment down. Send for free map and descriptive circular. Hackney Land Credit Company, Hackney Building, St. Paul, Minnesota.

WISCONSIN

UPPER WISCONSIN. BEST DAIRY AND GENeral crop state in the union. Settlers wanted. Lands for sale at low prices on easy terms. Ask for booklet 37 on Wisconsin Central Land Grant. State acres wanted. If interested in fruit lands ask for booklet on apple orchards in Wisconsin. Address Land Department, Soo Line Ry., Minneapolis, Minn.

$30.00 AN ACRE FOR AN IMPROVED FARM IN best part of Wisconsin; 250 acres cleared. Numerous other propositions just as attractive. Write for list of Minnesota and Wisconsin lands. W. A. Norelius, Palace Bldg., Minneapolis.

BARGAINS IN DOUGLAS CO. LANDS, WHERE the crop from one acre paid for 50. Best loam soil, good roads, near town. $12.50 to $15 per acre, very easy terms. Hanggi, 411 Oppenheim Bldg., St. Paul.

BAYFIELD COUNTY, WISCONSIN—20 10-ACRE fruit and poultry lots, 6 blocks to station. $10.00 down and $5.00 per month. Also 100 40-acre dairy tracts, $25.00 down and $5.00 per month. F. R. Preston, 325 Lumber Exchange, Minneapolis, Minn.

HOOK FOR STATE TREASURER.

A number of local Republicans have received notice of the candidacy of Charles E. Hook, former mayor of Ottawa, for six years a member of the Republican state committee, for the nomination for State Treasurer. Mr. Hook has the personal endorsement of former Attorney-General, William H. Stead.

Advertise in the Telegraph.

Go to TODDS HAT STORE. SEE THE **NEW HATS**

LATEST BLOCKS. Elgin Shirts, Driving Gloves, Trunks, & Boys Suits made to measure at

TODD'S HAT STORE

OPERA BLOCK Phone 256

Dixon Evening Telegraph

Published By

The B. F. Shaw Printing Company, at 124 E. First Street, Dixon, Illinois, Daily Except Sunday.

Entered at the Postoffice in the City of Dixon, Illinois, for transmission through the mails, as second class mail matter.

THE OFFICIAL PAPER OF THE CITY AND COUNTY.

TERMS OF SUBSCRIPTION:

By Carrier, One Year in Advance, $5.00. Per Week, 10c. By Mail, in Advance, $3.00 Per Year, or 25c Per Month.

MEMBER OF THE ASSOCIATED PRESS.

MAY 22 1914

THE FLUSHER QUESTION.

Now, after we are about to buy a city street flusher, along comes information from a seemingly reliable source saying that the street flusher destroys pavements, for the reason that the force of the flood of water over the pavements tears and eats the sand and "filler" out from between the bricks.

This information has been turned over to the city officials and they are going to investigate the flusher further before advertising for bids, for of course we do not want to ruin the hundreds of thousands of dollars worth of brick pavements we have put in and intend to put in.

There is some thought among the members of the commission of the purchase of a rotary, power, street brush, which is said to do as good work as the flusher without any damaging effect to the brick. The brush would cost more, but of course would be cheaper in the end if a flusher would injure the pavements.

If a brush is considered, no kind but that that picks up the dirt and sprays the street ahead of the brush in order to keep down the dust, should be considered. The old fashioned kind that simply sweeps the dirt to the side of the road to be picked up later does not half do the work desired and mainly succeeds in filling the air with dust and germs.

THE WEDNESDAY HALF-HOLIDAY.

The action of a local furniture firm, that of giving their help a half day off every Wednesday during the warm months of the year, is a most commendable and sensible action. When all merchants can get together on shorter working hours and more play time, they will all get a lot more enjoyment out of life and they will make more money, too, for the people have to buy, they need the goods in the stores, and they will buy as well one time as another. No sales will be lost by closing at certain hours, if all dealers can agree to work in harmony. The half day a week vacation during the summer months is a big town, progressive and advanced idea, but but it is not too far ahead of the times for Dixon. We would like to see it adopted in all the retail stores in the city. It makes life less burdensome for the boys and girls behind the counters and at the desks and their path is not so strewn with roses that the vacation will be unappreciated.

The store owners may say that they are satisfied with Sunday, but they should realize that with them it is a trifle different. They have more hope of gain by harder work. When they realize that they can in reality gain more, however, by spending a hot mid-week afternoon at the Assembly Park bathing beach or loafing in the shade at Lowell with the family, they will be better off.

We used to think we had to stay open Sunday mornings if the full week's trade was to be taken advantage of, but that idea has gone with the "open every night" plan. In Rockford the stores close on Wednesday afternoon and the most of the men and women who run the business of the city make tracks for the golf grounds and the river, and you couldn't persuade a Rockford man to go back to the old plan.

THE "OLD THIRTEENTH."

Today in Dixon a few, pitifully few, gray-haired men are gathered together from various parts of the country. They are nearly all that is left of that gallant regiment of Illinoisans, "The Fighting Thirteenth," that played so big a part in the great struggle between North and South in the days of '61 to '65.

These are the "boys" who marched smiling-faced and solemn-hearted off to war, leaving sobbing sweethearts and wives and mothers behind them, while they offered up their lives for the preservation of the Union. Their ranks are pretty ragged now. Only a few score remain of the hundreds of sturdy fellows who started out. The banquet table tonight will be minus many of the old faces, and the saddest part of it is that there can be no recruits, but that every anniversary of "The Old Thirteenth" will find a smaller remnant of the brave regiment here to answer to roll call. "Absent" is the answer to most of the names now. We honor them living and sleeping, with all reverence and admiration, and love for the lesson of patriotism they have taught us.

It is remarked that the South American mediators will discover two of the world's most stunning wonders at Niagara Falls—the falls and the hotel rates.

FRENCH DRIVERS ARE HAVING TIRE TROUBLES

Indianapolis, May 21.—The hopes of the French race drivers Jules Goux, who won lase year's Memorial day auto race and Boillot, who will pilot Peugot entries in this year's 500-mile classic, have been lowered during the last few days because their tires have been showing poorly. Neither of the Frenchmen has been able to negotiate more than seven successive laps at high speed without a tire change. The two foreigners are under contract to use an English made tire.

Another cause for worry, according to report, is an understanding among the American drivers that the Frenchmen are to be kept from winning, and that if no other method will work. Certain Americans, not among the leaders, are to lag along in front of the Frenchmen and force them to lose time.

Daily practice of the race drivers is drawing large crowds to the motor speedway.

WEDNESDAY HALF HOLIDAY

A movement has been started in Aurora to close all business houses on Wedenesday afternoon and declaring that a half-holiday. Resolutions have been adopted by the business men's and the ministerial associations favoring the proposed holiday. The idea is one that is in practice in several of the large cities of Northern Illinois. Wednesday half holiday during the summer months has been in vogue in that city for several years and has been found to be practicable. Other and larger cities are considering the idea and there is no apparent reason why the holiday should not be adopted in Dixon.

Lemonade

BY WALT MASON

It is a helpful, soothing drink, when flies are bad and days are hot; and whether it is white or pink it always seems to hit the spot. I drink it with the lovely dames where drugstore clerks take in the kale; I drink it at the baseball games, at home I sip it by the pail. Of all soft drinks it is the best, as every learned physician knows; it always soothes my savage breast, and gives my warlike soul repose. It takes the fungus from my tongue, and kills the toadstools in my throat; and I feel brave and gay and young, when all my innards are afloat; when they're afloat in lemonade, my head is clear, my nerve is strong; I face my duties unafraid, and put up hay the whole day long. And when the cool, gray morning breaks, I do not see, beside my bed, a bunch of hydra-headed snakes with pea-green antlers on each head. I rise refreshed, so full of vim, and of aggressive strength so full, that when I've sung my morning hymn, I go out doors and whip a bull.

Copyright, 1914, by George Matthew Adams

Walt Mason

City In Brief

Wesley Rife of Sterling was a visitor in Dixon Thursday.

D. H. Heagy went to Sterling on Thursday to get hack that he had in one of the factories there for repairs and repainting.

Join the Court of Honor.

W. A. Kannaly of Sterling was in Dixon on business on Thursday.

Miss Wright of Clinton, is spending a few days at the Graybill home at Lowell Park.

Ralph Bates went to Franklin Grove last evening, where he exhibited the Kathleen pictures.

Martin McDermott was i ntown Thursday.

W. H. Ware as in Marion Thursday on business.

H. L. Dollahan spent Thursday in Freeport on business.

R. W. Smith of Franklin Grove was in Dixon Thursday on business matters.

John Cavenaugh of Mendota was here Wednesday on business.

Charles Barton was in Dixon Thursday.

Thad Beck of Polo was in town yesterday.

Howard Wahl was here from Sterling Thursday.

Miss Ora Floto of the Kingdom was in town yesterday shopping.

Walter Wells of Canton, Ill., visited friends in Dixon yesterday.

—Join the Court of Honor.

G. F., Frank and Miss Addie Messer moved yesterday from North Dixon to the cottage they recently purchased from A. C. Gossman.

Attorney Henry C. Ward of Sterling was here today.

Martin Menz of Rochelle, Charles Becker and Joseph Henry of Reynolds township drove to Dixon today in Mr. Becker's car.

George Bracken of Polo was in this city Thursday.

Mrs. Oliver Gehant of West Brooklyn was here yesterday.

L. S. Wilson and son Stuart motored to Alden to do some farm work there on the farm of the former.

W. D. Hart spent the day in Fulton.

Miss Collins was in Sterling yesterday.

James Leahy and family of Deer Grove spent the day with his daughter, Mrs. Justus Schweinsberg and husband.

District Attorney Edward Yockey and Miss Gertrude Gannon of Milwaukee are guests at the home of Commissioner M. J. Gannon.

E. T. Bailey transacted business in Chicago today.

Greeks Out of Work, to Leave U. S.

Rock Island, Ill., May 22.—Many of the 1,500 Greeks residing in this locality are preparing to return to their native home because they are unable to get work here. Although opportunities for remunerative work are not so great in Greece as in the United States, the Greeks declare they can live much cheaper in the old country.

Suspend Rates on Plaster.

Washington, May 22.—Proposed increases in rates on plaster in carloads from Grand Rapids, Mich., to Armsby, Ill., over the Grand Rapids & Indiana railroad, were suspended by the interstate commerce commission from June 1 until December 1, 1914.

Astor and Bride at Norfolk.

Norfolk, Va., May 22.—Still showing signs of his recent illness, Vincent Astor and his bride returned to Norfolk on their yacht Noma. They spent several days visiting historic plantations on the James river.

SAMUEL PARKS

General Funston has reported that Private Parks, who wandered into the Mexican lines at Vera Cruz, was shot by a squad of Federal soldiers. Parks, it is thought, was suffering from mental aberration.

SPANIARDS FACE DEATH

Villa Threatens Citizens of Spain.

Madrid's Ambassador Requests Bryan to Save His Countrymen From Rebels.

Washington, May 22.—The Mexican situation presents one of the gravest possible developments. The danger lies in General Villa's sweeping threats of vengeance against all Spaniards who might fall into his hands. It raises an ominious international question which no leniency on the part of the American government can solve satisfactorily.

The deep significance of this problem was presented to Secretary Bryan by Senor Riano, Spanish ambassador, who was stern when he called at the state department. When he left Mr. Bryan's office his excitement was evident.

The state department has put its machinery into motion to discover the whereabouts of a person described as a messenger of Admiral Fletcher, who disappeared more than a week ago from Vera Cruz.

Juarez, Mexico, May 22.—Saltillo has been evacuated by the 12,000 federals under Gen. Joaquin Maas, according to an official message received by the local junta here from Gen. Philipe Angeles, constitutionalist minister of war.

One "last ditch" battle, fought by the federals with their backs against a wall, will conclude the present revolutionary movement, according to the constitutionalist authorities here. Queretaro, twice famed as the spot where periods of unrest have been concluded in Mexico, is the place they declare will mark the end of the Huerta regime.

Heads Presbyterian General Assembly

Chicago, May 22.—Rev. Dr. Maitland Alexander, pastor of the First Presbyterian church, Pittsburgh, Pa., was elected moderator of the Presbyterian general assembly of the U. S A. in session in the Fourth Presbyterian church. The election was by acclamation. The only nominating speech was made by Rev. Samuel J. Niccolls, pastor for 50 years of the Second Presbyterian church, St. Louis, and the oldest living former moderator of the general assembly.

Specials for FRIDAY and SATURDAY

Summer Wash Fabrics—Silk Crepes, Silk Striped Voile, Ratines and Wool Challies, special assortment at 50c yard

Figured Cotton Crepes 12½c values. Special..........Per yd. **10C**

Tissue Ginghams, stripes and checks, Special..........Per yd. **15C**

60-in. Bleached Table Linen, mercerized finish, 59c value, Special...Per yd. **45C**

Children's Muslin Drawers...... **5C, 10C, 15C, 25C**

Children's Muslin Gowns and Slips; excellent values at.. **25C** and **50C**

Ladies' Low Neck Gowns, made of good quality Nainsook, embroidery trimmed. Special.......... **50C**

500 yds. fancy Net Window Drapery, at..........Per yd. **19C**

Ladies' Muslin Drawers and Corset Covers, lace and embroidery trimmed, special.......... **25C**

Ladies' Princess Slips, Skirts and Gowns, special value at........ **$1.00** and **$1.39**

$1.00 quality White Ratine Special.......... **75C**

45-in. Embroidered Voile and Batiste Flouncing, worth $1.50 to $2.00 yd. Take your choice at..........Per yd. **98C**

Ladies' White Dress Patterns, containing 5 yds. of 40-in. fine quality white lawn and 5 yds. of embroidery insertion for trimming, worth $2.50. special..... **$1.59**

A. L. GEISENHEIMER & CO.

Hastings Cabinets **A Shorter Day's Work** Hastings Cabinets

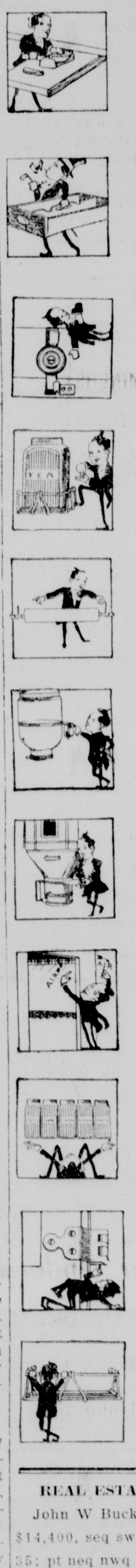

What Six

Dixon Women

will be first today to clip the check below and get the last six cabinets?

Only six more women can join our popular Acquaintance Club. It is a splendid club, made up of the leading housewives of this city and vicinity who are scientific about their housework. It is a distinction to be a member. We expect the club to be filled early today, as the members are hurrying to get their friends in.

There Are Just Six Cabinets Left For This Club Sale

Six fine kitchen machines to save six good women hours of work and miles of footsteps and hundreds of aches. The first six who clip the check win. Read the plan, then ACT.

Acquaintance Club Plan

Clip this check, bring it to us. Pick your cabinet. We deliver it at once. This check we accept as first cabinet payment and also your $1.00 initiation fee. Each week pay $1.00 club dues until cabinet price is equalled. Then you are a life member with paid-up dues. This check is as good as an actual dollar in joining.

Hundreds of women have seen the particular demonstrations of these cabinets in our windows the last few weeks. Come in today and let us give you a thorough demonstration; to show you just how a Hastings will be a great saver for you in your kitchen. This club sale has been one of the most successful ever held in this city.

CHIVERTON & QUICK

Dixon, Ill., ____________ 1914.

PAY TO THE ORDER OF Special Hastings Cabinet Offer $ 1.00

One and 00/100 DOLLARS

in full settlement of my first payment upon a Hastings Cabinet bought by me today. Same to be delivered to my home at once. Balance of account to be paid by me one dollar or more, per week.

Void after **May 30, 1914**

No. Street YOUR SIGNATURE ON THIS LINE WILL MAKE THIS CHECK GOOD

CHIVERTON & QUICK

"Store of Quality"

219 W. First St.—3 doors east Union State Bank. — Dixon, Illinois

REAL ESTATE TRANSFERS.

John W Buck to Earl R Buck, wd $14,400, seq swq sec 26, n h neq sec 35; pt neq nwq sec 35, China.

B F Downing to Joseph E Henry, wd $4500 pt lot 1 blk 87 Dixon.

Mrs Mary O'Malley to James H McGrail, wd $1650 lot 35 Riverside add Dixon.

INSTRUCTORS AT ILLINOIS MUST STOP DANCING.

Champaign, Ill.—Because intructors could, and students could not, a ban on mid-week dances by President James of the University of Illinois, has been issued. The ban comes as a result of a complaint on the parts of the students that they could not study while the dances were in progress. Inasmuch as students could not dance during the week it was thought unfair to allow instructors to do so.

Price of the Evening Telegraph by mail, $3 a year. Price of Semi-Weekly Telegraph, $1.50 a year.

ROCHELLE BOOSTERS ON A TOUR TODAY

TWENTY-FIVE MEMBERS OF LOCAL L. O. O. M. WENT TO STERLING LAST EVENING.

Twenty-five members of the L. O. O. M. went to Sterling last evening at the invitation of the Sterling lodge to witness the initiation of 15 members into the latter order The degree work was put on by the Clinton, Ia., degree team.

Refreshments were served after the initiation and the Sterling Moose proved excellent entertainers.

The last interurban car was held until midnight for the local men.

FINE HOTEL SERVICE.

W. E. Trien has on exhibition in the window of his jewelry store a line of silverware which is attracting unusual attention. The shining utensils are part of the new Athena line for the Nachusa Tavern and include individual pieces for every need, even to individual coffee pots. The service is regular Pullman standard and is unsurpassed by any hotel in this section.

DEMENTTOWN

The entire community mourns for Eli and wishes fervently for more like him.

For a long time we have been trying to settle a great question, and have finally given it up. We can't for the life of us dope out how a woman can be "clothed with modesty," and yet wear it in such a way that one scarcely notices it.

They say that it's a sign of love when a young lady becomes possessed of a great desire to run her fingers through a man's hair. And if he lets here do it without a struggle, it's a cinch he's in love too.

A Dirge.

I'm sleeping in the bath tub,—
(At least, I did last night,)
I ate my supper from a shelf
By a tallow candle light,
The flat is wrecked and ruined,
And life is far from gay,
There's naught of glee for wife or me,
Because we move today.
The baby's in the coal hod,
The butter's in the clock;
The silver-ware is packed away
With stockings, in a crock.
The dog is in the gas stove,—
Naught can I do or say,
For things like this must be, I wis,
About the first of May.
When we again are settled,—
When brawny moving men
Have smashed our household goods to bits,
Oh, I'll be happy then.
Then I'll buy new furniture,
And with installments pay;
And own it when it's smashed again,
Upon next moving day.

Mrs. Bridges Very Ill.

Mrs. Roy Bridges, who, with her husband, is visiting at Stillman Valley, Ill., is very ill and has been in a serious condition for the past month. On the advice of her physician, she will be brought home to Dixon as soon as she is sufficiently recovered to stand the trip.

SAMUEL A. KLINE HAS PASSED AWAY

FORMER DIXONITE, BROTHER-IN-LAW OF J. E. MOYER, DIED AT SOUTH BEND.

John E. Moyer, this morning received word of the death of his brother-in-law, Samuel A. Kline, at his home in South Bend, Ind., on Thursday, and Mrs. Moyer will go to that city Sunday to attend the funeral, which will be held at 3 o'cloc Sunday afternoon. Mr. Kline, who formerly resided in Dixno, is survived by his widow, who was Miss Eva Moyer; two daughters, Mrs. Charles Slick and Miss Marguerite Kline; and a brother, Frank Kline, of South Bend. Mrs. Mary C. Moyer and her daughter, Mrs. Samuel Long will go to South Bend from Decatur to attend the funeral also.

WILL TALK OF THE COMMERCIAL CLUB

MEETING OF THE MERCHANTS THIS EVENING TO BE OF ESPECIAL IMPORTANCE.

The meeting of the merchants of the city to be held at the city hall at 7:30 o'clock this evening will be one of especial importance, inasmuch as it is hoped to complete the organization of a Commercial club which will take in all of the commerical interests of the city.

BECKER CASE TO JURY

(Associated Press.)

New York, May 22—The case of Lieut. Becker, charged with instigating the murder of Rosenthal, went to the jury at 12:52 today.

PARK BOARD CONSIDERS IMPROVEMENTS

The park board spent the day in Lowell park looking over the grounds in preparation for a new road and other improvements.

LOSES NOSE.

Louis Anderson a Kankakee painter, lost the greater part of his nose Monday, when he was hit by a large piece of glass falling from a window that he was repairing.

Air Brakes for Aeroplanes.

A highly ingenious device is about to be embodied in a new British aeroplane now nearing completion. A difficult problem, which has always confronted the aeroplane designers, has been that of enabling machines to land at a reasonably slow speed and yet fly as fast as possible. The necessity of this provision may be gauged from the fact that the modern aeroplane, with its full load, weighs the better part of a ton, and that the usual flying speeds range from sixty to eighty miles an hour. Accordingly, Mr. A. V. Roe, the well-known designer, has adopted the expedient of providing his latest biplane with what he termed "air brakes." These consist of flaps hinged to the rear of the planes, capable of being turned at right angles to the direction of flight, with the object of enabling the pilot to reduce his speed materially preparatory to alighting.

Dramatic Notes

FAMILY THEATER.

The Four Italian Troubadors who opened at the Family Theater last evening, have an act that is so far ahead of any musical act seen here this season that it is a real treat.

The personel of the company consists of one lady and three men, all singers and instrumentalists. The lady is an exceptional violinist and weilds the bow with a master's hand. Her execution and technique are perfect, and as a result her selections are rendered in a most artist manner. Too much cannot be said of the vocal numbers rendered by the male members of the quartette; of their execution and selection. In fact, their offering is most enjoyable. Heclow and Rowland appear in a clever and pleasing comedy and singing act. The pictures tonight ,are:

A Real Helpmate.

The Refrigerator's Captive, in two reels.

PRINCESS THEATER.

Tonight the Princess Theater will show a two-reel feature entitled, "The Hunchback," a fine two-reel picture, featuring William Grawood the great photo-play actor and an excellent Majestic cast. This picture shows a great lesson in regard to the poor cripples in our country and has many pathetic scenes which will move everyone.

TOWN SAVED BY WOMEN

Feminine Residents of Camden, Mo., Fight Flames.

Camden, Mo., May 22.—Women came to the rescue and saved a large portion of this town from destruction when a dangerous fire started in the business section. Nearly all the men were out of town, and the women, getting out the meager fire fighting equipment and forming bucket brigades, battled desperately with the flames. When the men hurriedly returned from Liberty, Mo., where a big lodge meeting was held, they found the Knights of Pythias hall, the hotel, the Baptist church, all the store buildings and several houses in ashes, but the fire extinguished

ASKS WILSON TO AID MINERS

President Promises Help to Workers in Colorado.

Washington, May 22.—An urgent appeal was made to President Wilson by Judge E. C. Lindsey of Denver to settle the Colorado coal strike by closing the mines until John D. Rockefeller, Jr., agrees to arbitrate the troubles between him and the workers.

President Wilson took the peace plan under consideration and told his visitors he would do everything in his power to end the labor war.

New York, May 22.—John D. Rockefeller, Jr., declined to receive Judge Ben B. Lindsey of Denver, who asked for an appointment to discuss the Colorado strike situation.

In the Blizzard.

First Pedestrian (rounding the corner by the Woolworth building and scudding before the blast)—"I beg your pardon, did you meet a hat coming this way just now?"

Second Pedestrian (leaning strongly against the gale)—I did meet a hat—but I let it fly on. It did not fit me.—New York Evening Post.

PHYSICIANS ENJOYED MEDICAL CONVENTION

SEVERAL DOCTORS HAVE RETURNED FROM INTERESTING STATE SESSION.

Several local physicians returned last evening from Decatur, where they had been atending the convention of the State Medical Society. The doctors report a very pleasant and profitable stay in the down state city.

The citizens of Decatur were splendid entertainers, providing auto transportation, excellent lodging, and hired the entire ground floor of one of the performances, seating the whole convention.

Several excellent treatises, interesting to the profession, were read.

The convention will be held next year in Springfield. Steps are being taken to hold the meeting every year, on condition that Springfield, provided a State Medical library. The matter has as yet not been decided.

THE MASHER GOT A BANG ON THE NOSE

ONE DIXON YOUNG LADY KNOWS HOW TO STOP UNWELCOME ADVANCES OF MASHER.

The annoying of young ladies on the street by young men who insist on favoring them with their company must be stopped and probably will if the ruffians receive the treatment one was accorded Wednesday evening.

A certain young lady was going down Peoria avenue when accosted by a stranger who aimed to be pleasant. The lady ignored him and passed on, but he followed and overtaking her as she hurried up First street again greeted her. This time she turned suddenly and swinging a large handbag caught him squarely in the face. His attentions were squelched and the same remedy might be used in other such instances.

DIXON MOOSE HAD PLEASANT EVENING

TWENTY-FIVE AUTO LOADS VISITED LEE AND WHITESIDE COUNTY TOWNS

The Rochelle Booster club toured several nearby towns yesterday, advertising their city. There were twenty-five auto loads of the Rochelle Boosters and they carried a band.

The slogan of the bunch was "Rochelle A Live Town For Live People," and the crew gave exhibitions of their life in West Brooklyn, Shabonna, Franklin Grove and Amboy.

The Rochellites made brief stops in each of these cities and finally ended the tour at De Kalb, where they were entertained at a supper by the commerical club of that city.

FINED FOR ALLEGED IMPROPER ACTIONS

CHAS. H. HOUSH ARRESTED ON COMPLAINT OF GEO. R. KROOP OF CHICAGO.

Sheriff Reid today arrested Chas. H. Housh of Knoxville, Ill., at Peoria on a warrant issued by George R. Kroop of Chicago charging him with indecent conduct with the latter's wife. Housh was brought her this afternoon and tried before Magistrate Kent and pleaded guilty to the charge and was fined and made to pay costs.

Following the decision of Magistrate Kent, Kroop began suit against Housh in the circuit court for $25,000 damages, charging alienation of his wife's affections. Kroop alleges that improper relations between Housh and Mrs. Kroop on which the action is based, took place in Compton, and further charges the same offense has occurred a number of times before.

"The Automatic" Refrigerator will soon convince you that it is the Best and Most Economical refrigerator ever placed on the American Market. IT PRESERVES FOOD.

KEYES, AHRENS OGDEN CO.

TEACHERS FORBIDDEN TO FORM A UNION.

The Board of Education of Cleveland, Ohio, has taken drastic measures to crush the efforts of women teachers in the graded schools to form a union.

The Board, by a vote of four to three passed a resolution declaring that membership in a labor union shall be regarded as a breach of contract of employment with the Board of Education, and the equivalent to a resignation as an employee of the board.

Mrs. William Phillips went to Rockford this morning to visit with her sister, who is ill.

TELLS OF DIXON SIGN.

The current issue of the Lincoln Highway Association press bulletin publishes a picture of the large signs that have been erected at the entrances of Dixon; with proper explanatory reading atter. The bulletin says that "Eventually these singns will be erected in every town and city on the Lincoln Highway."

Do not be tempted by "Get-Rich-Quick" schemes, but buy BONDS of a responsible banking house. Such is Elston, Clifford & Co., 39 South La Salle St., Chicago. 1

Try our cool, sparkling Soda. Tillson Drug Co. 18tf

Big Sour PICKLES Saturday 25c Gallon.

BEST THAT MONEY CAN BUY

Meat Loaf cut fine in our new Electric Grinder, while you wait, Saturday only 16c lb.

Extra help in our market Saturday; order early. Strictly Fresh Eggs Saturday, 10 dozen limit, 17c dozen.

Seven Bran New Ladies' Suits in Copenhagen, Navy & Tango. All must go. Your choice only $10

You have been very kind to give us your Order Early. It helps all concerned.

35c jar Peanut Butter Saturday 29c
50c quart Mason jar Home Made Peach Butter..35c
Three 5c cans Clenzer Saturday 10c
Fine large Pine apples for canning. Don't wait.
New Black Walnuts we offer Saturday, per peck.25c
Safeguard, a guaranteed flour, Saturday, sack $1.25
Three 5c packages Garden Seeds 10c
New Potatoes, Strawberries, Radishes, Lettuce, Asparagus, Rhubarb, Onions.
Fine Navel Oranges we have, per dozen 30c
Farrington's Coffee IS what people like.

Beautiful graduating Dresses in embroidered, crepe, burnt lace, latest designs. They are from .... $5.00 to $13.50

Any Spring Coat we have at Big Reduction.

Linoleums and Rugs have sold splendidly.
We offer genuine Cork Linoleum, sq. yard......39c
Room Size Rugs in big assortment of sizes from $4.25 to $55.00. All kinds.

We Sell Rugs on the Installment Plan.

Graduating Pumps, the Julia Marlow make. Grover Soft Shoes for Tender Feet. Don't have aching feet. Grovers will prevent it.
Saturday we offer 24 pr. Ladies' Oxfords at, pr. $1.75
Saturday we offer 30 pr. girls soft shoes for, pr. $1.00

Full Line Munsing Wear Now On Sale. Size for Everyone.

E. J. COUNTRYMAN CO.

Four Big Departments Under One Management

Pictorial Review Patterns

Cadet Guaranteed Hose are the Best Hose Made. A New Pair if You Are Not Satisfied.

BEFORE MOVING We Offer Special Prices on Our Stock of Dry Goods, Shoes and Crockery. Come in at Once to Secure Best Assortments.

Red and white check Damask, yard . 29c
Unbleached flowered Damask, yard . 29c
Oil boiled tan or red Damask, yard . 48c
64-inch Bleached Damask, yard . 50c

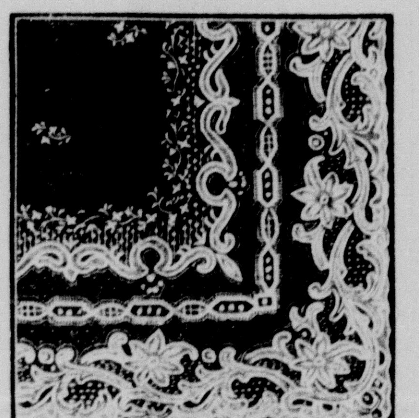

Gingham Underskirts

In Stripe or plain blue at 39c and 48c

Curtain Goods

By the yard. White and Ecru colors and border effects. Choice 10c & 15c yd.

OUR UMBRELLA DEPARTMENT

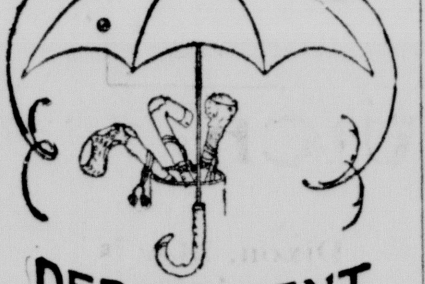

Women's fast black taffeta, waterproof umbrellas for sun or rain; guaranteed by maker for one year. Choice 95c each.

AT THE LACE COUNTER

Torchon laces—fine thread, ball fringe and heavy effects, up to 3½ inches wide; per yard, 5c.

Summer Underwear

Women's Vests 10c, 3 for 25c
Women's Fancy Vests, . 15c
Women's Union Suits, . 25c

Men's Balbriggan Shirts and Drawers, each . . 25c
Better grade at . . 40c
Children's Vests, no sleeve or short sleeve . . 10c

LACE CURTAINS

New patterns in the medium priced lines at 50c, 59c, 75c, and $1.00 pair

Kimono Sleeves

Cover All APRONS

Another lot in light and dark colors.

at 39c and 48c

Pure White India Linons at 10c 15c yd

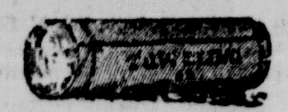

Towelings

In Bleached and Cream color 7c, 8 1-2c & 10c yd.

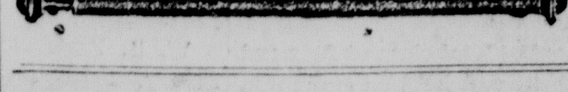

9 Cents each

W. S. Leslie

Uneeda Biscuit

A crisp, clean, nutritious food. For everybody—everywhere. Fresh in the moisture-proof package, 5 cents.

ZU ZU

The funny little name of the famous little ginger snap that puts fresh "snap" and "ginger" into jaded appetites. 5 cents.

GRAHAM CRACKERS

The natural sweetness and nutriment of the wheat are retained, giving them a delightful flavor. 10 cents.

Buy biscuit baked by

NATIONAL BISCUIT COMPANY

Always look for that name

STEWARD ITEMS

Steward, May 20—Ralph Ruckman of Amboy spent Sunday at the home of her father, G. A. Ruckman.

Dr. S. S. Herrick and daughter Helen of Russel, Kas., are visiting with his mother, Mrs. L. A. Herrick.

Ed Cooper made a trip to Canada this week.

Mr. and Mrs. Wm. Byrd of Compton were here Tuesday.

Miss Dolly Thompson of Fertile Valley was here this week.

Mrs. Mary C. VanPatten left Wednesday for Nebraska to spend the summer with her daughter, Mrs. Fairchild.

Mrs. Kimball went to LaPorte, Ind. Wednesday to visit her parents, Mr. and Mrs. Travis.

Miss Ruth Byrd spent Wednesday in Rockford.

Mr. and Mrs. Chas. Byrd of Chicago are visiting relatives in this community.

Mr. Yetter of Mt. Morris is here for a few days.

John Taylor has purchased a new Ford auto.

Mrs. Sam Coon is visiting her parents at Saybrook.

Mr. and Mrs. Ira Cooper motored to DeKalb Sunday.

Mrs. Eva Woodward of Prophetstown and Mrs. J. H. Williamson, wife of the pastor of the M. E. church at LaMoiller visited at Rev. Graham's last Tuesday.

Teddy Graham visited Friday and Saturday at Will Stainbrook's in Viola.

Mrs. Herrick suffered a relapse last week and is still quite ill.

Mrs. Samuel Coon went to Saybrook Tuesday for a few weeks' visit with her mother.

Most of the corn will be planted in this neighborhood this week, doubtless. The fields are in excellent condition. Many fields resemble a garden without a clod visible, being in excellent condition.

Joseph Carney lost a valuable cow last week.

The Ever Faithful class of Steward Sunday school will hold an ice cream social on the lawn of Mr. and Mrs. Whitfield Smith Saturday eve, May 23. The public is invited. The proceeds will be used by the class in mercy and help work. This will be the event of the season and a big crowd is expected.

A committee was appointed to arrange for Children's day at Steward M. E. church on June 14.

The Steward high school ball team went to Compton Saturday to play a return game. Compton won, 13 to 7. Compton got 10 hits and Steward 3. Sherlock Thompson and Leslie Corwin made home runs.

Mrs. Whetston and daughter Gladys returned Sunday from Franklin Grove where Prof. Chadwick, delivered an address to the country school graduates.

Mr. Shearer and Mr. Conrad were in Chicago last week.

At the last meeting of the village board the meeting night was changed from the first Tuesday in the month to the first Saturday night of the month.

Mrs. Van Patten left Wednesday for Nebraska to spend the summer with her daughter.

No. 140, Series of 1912.

FINAL SPECIAL ASSESSMENT NOTICE.

Public Notice is hereby given that the Board of Local Improvements in the City of Dixon, in the County of Lee and State of Illinois, caused to be filed in the County Court of said County of Lee on the 16th day of May, A.D. 1914, a certificate showing the final cost of constructing cement concrete curbing and vitrified brick or block pavement with approved asphalt filler on Third Street from the west line of Galena Avenue to the west line of Douglas Avenue constructed in said City of Dixon under and in pursuance of City of Dixon Local Improvement Ordinance No. 140, Series of 1912, and the amount estimated by said Board to be required to meet the accruing interest on bonds and vouchers issued to anticipate the collection of the assessment for said work. Said certificate also shows that said work has been done and completed by the contractor doing the work in substantial conformity to the requirements of said ordinance and has been duly accepted by said Board.

The Final Cost of said improvement and the amount estimated for interest as shown by said certificate are:

5238.9	linear feet of cement concrete curbing at thirty (30) cents per linear foot	$ 1571.67
20742.47	square yards of vitrified brick or block pavement with asphalt filler at one and sixty-three hundredths (1.63) Dollars per square yard ..	33810.23
	Total cost of work	$35381.90
	Lawful expense	1169.03
	Total cost of improvement	$36550. 93

Public notice is further given that the Court has set said certificate and any objections that may be filed thereto for hearing at 9 o'clock in the forenoon on Monday, the 8th day of June, A. D. 1914, or as soon thereafter as the business of the Court will permit.

Said hearing will be held in the County Court Room in the Court House, in the City of Dixon, County of Lee and State of Illinois.

Any person interested may file objections before the time set for hearing and appear and show cause why said petition shall not be taken as true.

Dated May 19th, A. D. 1914.

BOARD OF LOCAL IMPROVEMENTS OF THE CITY OF DIXON, ILLINOIS.

By MARK C. KELLER, Its Attorney.

17 5

HARMONS NEWS

Harmon, May 18—Will Camery has a new Ford auto purchased last Saturday.

F. E. Geyer and son of Rock Falls were here Saturday to look after the farms east of town.

Henry Marsh was here Saturday on business.

Miss Ethel Parker is working at the J. B. Long home.

It is reported that Miss Nellie Parker has the positions as principal of the Woosung school for the coming year.

W. R. Perkins was in Sterling on Friday.

Mrs. Berha Parker was in Rock Falls Friday.

Fruit growers of this vicinity say that prospects for a good crop are very bright.

Corner & Brill are having repair work done on their shop.

Mr. and Mrs. J. B. Long are the parents of a baby girl born Monday May 11th. Mother and child are doing nicely.

Elmer Hess was in Harmon on Sunday.

Mr. and Mrs. Fred Whitmore and family of Walton visited Owen Compton's Sunday.

W. H. Kugler and family were entertained at the D. T. Hill home Sunday.

The members of the M. E. church have purchase a number of song books.

The drainage commissioners of district No. 1 held a meeting here on Thursday evening.

John Garland of Nelson was here on Saturday.

Harry Warner was here Tuesday on business.

Alfred Clatworthy took his young stock to Pat Talty's farm Tuesday to pasture.

W. H. Kugler motored to Tampico Sunday and took Mrs. F. E. Carville, Mrs. W. E. Finkenbinder and children and Will C. Hill.

Mrs. Jess Newmon, who has been visiting in Rock Falls returned home Wednesday.

Samuel Elgin was here Tuesday on business.

Miss Clara McCune was here Friday drilling the school children for promotion exercises.

The Harmon high school commencement exercises will be held at Woodman hall Monday evening, May 25.

Program.

Instrumental solo . . Mrs. John Curran
Vocal duet .... .Agnes Garland, Lewis Long
Salutatory .... Mary Smallwood
Solo, selected .... Gertrude Considine
Dramatization ..... Primary Pupils
Duet . . Misses Hettinger and McCune
Address .... Supt. L. W. Miller
Solo, selected .... Nellie Ryan
Duet ..... Glen Camery, Wm. Kugler
Valedictory, "Education Not Ended, But Begun" . . . Clifford M. Hill
Solo, selected .... Miss Clara McCune
Presentation of Diplomas .... Supt. L. W. Miller
Drill and School Chorus.

Graduates—Mary E. Smallwood, Clifford M. Hill, Charles D. Wadsworth.

H. C. Eissner, Principal.

D. T. Hill took his daughters and children, who have been visiting at the Hill home, to Sterling Thursday, where they took the train for home.

URIC ACID IN MEAT CLOGS THE KIDNEYS

Take a glass of Salts if your Back hurts or Bladder bothers you—Drink more water.

If you must have your meat every day, eat it, but flush your kidneys with salts occasionally, says a noted authority who tells us that meat forms uric acid which almost paralyzes the kidneys in their efforts to expel it from the blood. They become sluggish and weaken, then you suffer with a dull misery in the kidney region, sharp pains in the back or sick headache, dizziness, your stomach sours, tongue is coated and when the weather is bad you have rheumatic twinges. The urine gets cloudy, full of sediment, the channels often get sore and irritated, obliging you to seek relief two or three time during the night.

To neutralize these irritating acids, to cleanse the kidneys and flush off the body's urinous waste get four ounces of Jad Salts from any pharmacy here; take a tablespoonful in a glass of water before breakfast for a few days and your kidneys will then act fine. This famous salts is made from the acid of grapes and lemon juice, combined with lithia, and has been used for generations to flush and stimulate sluggish kidneys, also to neutralize the acids in urine, so it no longer irritates, thus ending bladder weakness.

Jad Salts is inexpensive; cannot injure, and makes a delightful effervescent lithia-water drink.

NON-RESIDENT NOTICE.

State of Illinois, Supreme Court, ss.
June Term, A. D. 1914.

The People of the State of Illinois at the Relation of Jacob J. Lucens, State's Attorney of Whiteside County, Illinois, and Robert Nelson and H. L. Dollahan of the County of Lee, Illinois,
Relators,
No. 9514 vs.
Arthur G. Harris,
Respondent,
Information to Disbar.

Notice is hereby given to the above named respondent that an affidavit has been filed in the office of the Clerk of the Supreme Court stating that said Arthur G. Harris is a non-resident of the State of Illinois and that a rule to answer to an Information issued against the said respondent to show cause why the rule should not be made absolute in said cause, and why he should not be forever disbarred from the practice of law, returnable on the first Tuesday in the month of June, 1914, at a term of said Supreme Court then to be holden at Springfield, when and where said respondent may appear and take such steps at the law allows.

J. McCAN DAVIS,
Clerk Supreme Court.

Springfield, Ill., April 30, 1914.
John L. Fogle, Attorney for Relator.
1 8 15 22

INLET HEARING CONTINUED

A partial hearing of the injuction suit of the Inlet Swamp Drainage Commissioners against the Commissioners of Highways of Amboy township, in the Circuit court this afternoon, before Judge Ferrand, was continued until next Thursday at 1 o'clock.

Advertise in the Telegraph.

THE DIXON ROTARY LAWN MOWER

"DIXON"

THE LIGHT RUNNING, HEAVY DUTY LAWN MOWER.

Guaranteed Equal to the Best Made.

Made in Dixon. Boost! It is Dixon. Every lawn in Dixon should have a mower on it. Your dealer should have them. If he has not got them call us and we will supply you.

We wish to draw your attention to a few of the improvements in the Dixon Lawn Mower over all other makes.

First, to the floating bed knife bar which is swiveled on the rod that ties the back end of the mower securely together, and, with the other tie rod at the front makes the most rigidframe to be found in lawn mowers.

You will notice at each back corner of the bed knife a compression spring. These press the cutting edge of the bed knife up against the reel, or revolving knife, always adjusting itself.

We make the Dixon with a thrust ball bearing which is the same as is used in automobiles, making it the best.

The knives throughout are crucible steel. The lower bed knife is crucible lip steel.

The Dixon Mower will cut heavy grass without raising the handle and without lifting up behind and choking.

CLIPPER LAWN MOWER COMPANY

DIXON, ILL.

The Greatest Sanitary Precaution in Over Two Thousand Years of Milling

NOT SINCE the days when the oxen of Ancient Egypt tediously trod the wheat; or the hand-flail was used to beat out the grain on the old threshing floor, on down to the modern engine-driven, self-feeding, wind-stacking thresher of today;

Not since the days when the Egyptian maid-servant crushed and powdered the golden grain into coarse flour, in her crude stone mortar; or the great-grandfather of modern milling ground his grain 'tween the old mill stones; on down to the most up-to-date roller mills of today—sanitary in every detail, has there ever been introduced or adopted such a sanitary milling precaution as we have given to the world in Zeph's Sanisac—

A dust-proof, dirt-proof sanitary flour sack, guaranteed to carry the flour from the sanitary mill unsullied, untainted and undefiled throughout its numerous and devious trails of travel, until it finally reaches the kitchen of the remotest consumer.

THE PURITY PROTECTED.

Before the use of Zeph's Sanisac for ZEPHYR FLOUR all the precautions that could be taken to produce flour, by the most scrupulous sanitary methods, which advanced sanitary science could suggest, were overcome or rendered ineffective for the lack of a sanitary sack in which to pack the flour for transportation.

No matter how pure the flour when it is packed into the ordinary sack, before it reaches the consumer it may be contaminated in a hundred different ways.

THE LAST SANITARY LINK.

But Zeph's Sanisac overcomes all this, and completes the chain of wise precautions developed to insure purity. It is the last link, the long-sought essential, that makes all the sanitary processes practiced in the manufacture of ZEPHYR FLOUR effective.

It was because of the faults of the ordinary flour sack that the millers of ZEPHYR FLOUR—"the Flour that's Tested in the Mill Every Hour"—long ago began a series of scientific experiments to find the perfect flour sack. We have not been content merely to produce a flour, every pound of which must conform to our rigid, unvarying standard of purity and excellence, but we were determined that our flour should reach the consumer with all its excellence and purity intact.

Zeph's Sanisac the dust-proof, leak-proof, sanitary flour sack solved the problem for us—the same problem that has confronted the milling industry since the days of the Egyptians.

HOW THE SACK IS MADE.

What is Zeph's Sanisac?—It's a combination cloth-and-paper sack, the two materials ingeniously joined together. The base of cloth is lined with a thin film of very tough blue—fast-color—sanitary paper, firmly calendered into the fabric while passing under heavy pressure, between heated rollers. The sack made of this paper-lined cloth, is non-porous—absolutely dust and dirt proof, and it is impervious to the moisture of the air. It is also light-proof.

Therefore, ZEPHYR FLOUR packed in Zeph's Sanisac is completely protected from all contaminating outside influences. It comes to the consumer pure, in perfect sanitary condition, and it may be kept in the Sanisac in the same condition until entirely used up by keeping the sack closed.

Dust or dirt cannot sift through into the Sanisac neither can the flour sift out. This feature means a material saving of flour—because it does not waste in the handling between the mill and your kitchen.

THE TEA TOWEL FEATURE.

When the Sanisac is empty it may be easily converted into a tea towel by simply ripping the sack and soaking it in water until the film of paper detaches itself from the cloth.

You will be delighted with ZEPHYR FLOUR—"the Flour That's Tested in the Mill Every Hour"—and you will be more than delighted with Zeph's Sanisac—a combination of goodness and protection, such as you have never known before. Try a sack—it is guaranteed to you.

ZEPHYR FLOUR

"The Flour That's Tested in the Mill Every Hour!"

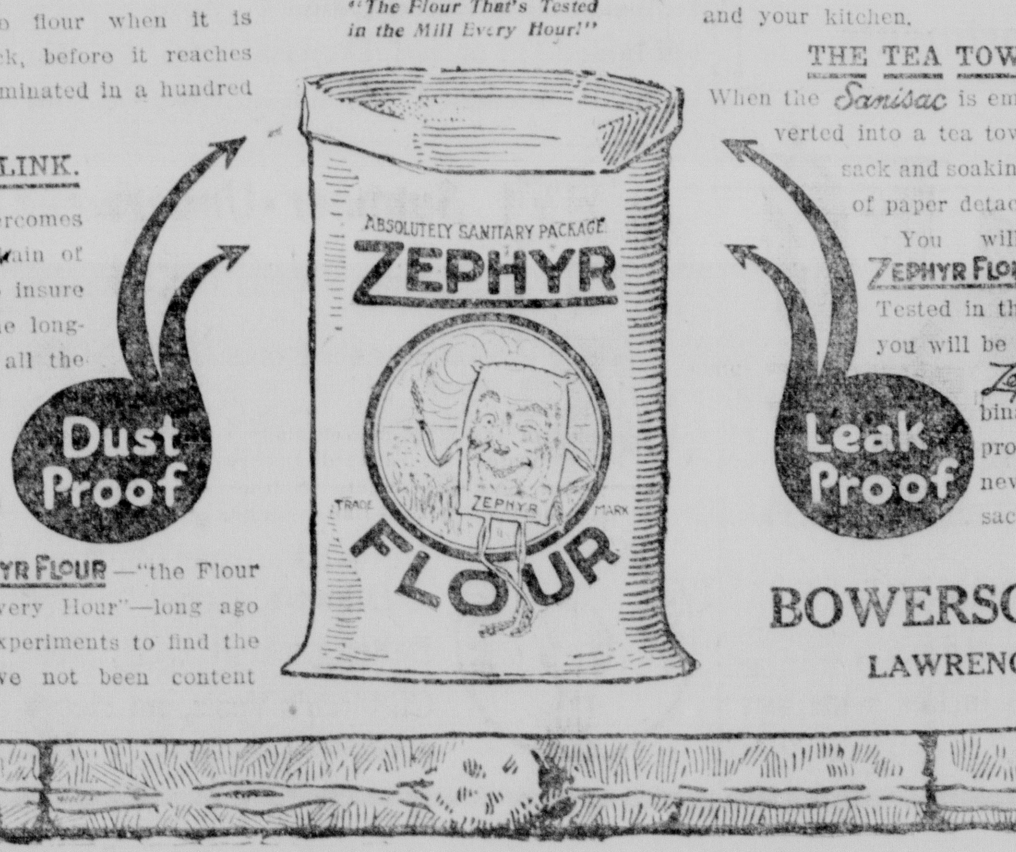

BOWERSOCK MILLS

LAWRENCE, KANSAS

CLASSIFIED ADVERTISEMENTS

MAN WANTS BUT LITTLE HERE
THAT HE CANNOT GET BY ADVERTISING

If You Want to Buy a Farm, or Rent or Buy a House, or Insure Your Property or Automobile, See—

Downing & Fruin

Ground Floor, Corner First and Galena Ave. Phone 293

REAL ESTATE, LOANS AND INSURANCE

Residence Phones: Downing, 12593 Fruin, 13625

WANTED

WANTED. I will pay the highest market price for all kinds of junk, rags, metal, rubber, iron, zinc, lead, furs, hides and wool, paper, etc. Will call for all orders. S. H. Rubenstein, Phone 14701, 524 East River St. Dixon, Ill.. 59tf.

WANTED. Names of two men and two women, 18 to 35, wishing appointment in civil service. Give two references. Address in own handwriting, Civil Service, Box 79, Dixon, Ill., Postoffice. 20tf

WANTED. Man to haul garbage away once a week by private family living in the east end of town. Call No. 6, this office. 75tf

WANTED Highest market price paid for all kinds of junk, old iron, rags, rubber, metal, also hides and wool. Trading direct with us means more money for your goods. Call 413 for your orders. S. Rubenstein, 114-118 River St., Dixon.

WANTED. Your order for rugs to be made from old carpet. H. Squier, Agent for Elgin Rug Co. Telephone 14269. 65tf

WANTED. house cleaning work and rugs to beat. Phone 1603. 19 3

WANTED. Girl or woman for general work by Mrs. I. B. Countryman, 604 First St. 19 3*

WANTED. Ashes and garbage to haul One dollar a month for hauling garbage. Drop me a postal. John Bally, R. 7. tf

WANTED. Two salesmen at once. Dixon Monument Works. Phone 334 and 515. 77tf

WANTED— Five hundred Men, Women and children to bring their shoe sto us for repairing. Our work is the best that labor and material can produce. Full line of foot-easers, polish for white and black shoes, shoe strings and in soles. H. Beckingham, 108 Hennepin Ave. 01 tf.

WANTED.—Room and board on North side, by young lady, music student. Call Phone 14412. 20t3

WANTED—Competent girl for general housework Tel. No. 12837.

WANTED.—Five neat appearing well educated ladies. Traveling in educational field. Teachers make good on this. $100 a week possible. Ask for "L" at Dewey Hotel 19t3P

GIRLS WANTED. Steady employment. Good wages. Borden Condensed Milk Co. 98tf

Patronize Home Industry. Have your clothes made by people who makes them. Our clothes are made under our own roofs. We invite all ladies and gentlemen to call and see our tailor shop and how our work is made by skilled tailors. We are making to advertise our work. Men's pants $4.00 and ladies' skirts $5.00. D. Kahn & Co., 109 W. First St., Dixon, Ill. 91tf

WANTED. By a lady, a position as clerk in store or to do some kind of office work. Phone 13576. 12tf

WANTED. Girl for general housework. Apply to Mrs. Sam Bacharach, 311 W. 2nd St. 12tf

WANTED. Competent girl for general housework. Telephone No. 12837. tf f

FOR SALE

FOR SALE. Northwest Missouri corn, clover and blue-grass farms. Best all-'round farming country in the world. State soil map free. Bazel J. Meek Land Co., Chillicothe, Mo. 97tf

FOR SALE. A good farm in N. W. Iowa, 640 acres good improvements 1½ miles from growing town. Can give possession March 1, 1915. If interested address P. O. Box 3, Spencer, Iowa. 05 12*

FOR SALE.—One used upright piano, manogany case, good tone, $150; two piano case organs, 7 octavos, $35 and $40; two good, 5 octave organs, excellent condition, $20 each. Easy terms if desired. see bargains at Theo. J. Miller & Sons, Cor Galena avenue and Second street. 19t3.

FOR SALE. 1 portable oven, 1 work table, show cases, double and single wagon. Enquire of Will Ankeny, Sanitary Bakery, Dixon, Ill. 16 6*

FOR SALE. $25 Pullman cab. Will sell for $12 if taken at once. 411 E. Sixth St. 19 3*

FOR SALE. A wardrobe and a Round Oak heater No. 20 and kitchen sink. Walter Preston, 323 E. Brawshaw St. Phone 472. 18 6

FOR SALE. One fine Shetland pony, also one half-breed Shetland a year old. Low prices for quick sale. H. B. Green, 900 E. Third St. Phone 13931. 18 6*

FOR SALE.—Some household furniture, including a bed Davenport in good condition. Enquire at 117 East Second Street. Phone 132. 20tf.

FOR SALE or Rent. A 6 room residence. P. O. Box 105, Cmpton, Ill. 88tf

FOR SALE. Thoroughbred White Wyandotte eggs for hatching. 50c for 15. I. H. Mossholder, Eldena, Ill.

FOR SALE. 22 foot launch, 4 h. p. gasoline engine. Roomy boat and does not draw much water. Address "S," this office. Will sell cheap. tf

FOR SALE. 9 room all modern house located on N. Galena Ave., with large lot, also good barn and cistern. Address Box 48, Dixon P. O. 51tf

FOR SALE. For the next 30 days I will offer the following property for sale: One modern 6 room cottage and three vacant lots in West Dixon, near shoe factory; 6 beautiful lots on North Crawford Ave., where the extended street car line passes, and 6 lots on East River St. Thos. Young, 316 Third St. 8tf

FOR SALE. My residence on Squires avenue. J. J. Thome. 89tf

FOR SALE. Barn. For further information telephone 357. tf

FOR SALE. A 10 room house, 604 N. Galena Ave., also 7 room house on Everett St. Two building lots on 5th St. Enquire of Atty. Harry Warner or Mrs. Rose Jordan, 420 N. Dement Ave. Phone 14620. 89m1

FOR SALE. Lots. I have several fine lots on West First, West Second and Van Buren streets that I will sell at reasonable prices if taken soon. I. F. Edwards, Phone 352. 97 1m

FOR SALE. A lot in Amboy. Enquire of Mrs. Eustace Shaw, Dixon, Ill. tf

Have you heard of the special offer being made by the Telegraph? We make it possible for you to get a large book of songs. They are the delightful old time songs, as you will know by the name, "Songs That Never Grow Old." If you wish to know more about it call Home Phone No. 5.

FOR SALE.—Reduced prices. Leghorns mature so rapidly that you can set your hens yet for winter layers. 15 eggs for $1.00. 100 eggs for $5. Baby chicks 10 cents each. Everything on the place is pure bred and true to variety. We also offer a few choice breeders. Hens 1. Cocks $3. Choice trio, $4. Order from this ad, and if you are not satisfied, return at our expense and your money will be refunded. Kohinoor Poultry Farm, Rural Route No. 2, Rockford, Ill. 20t3chg.

White paper, just the thing for the picnic supper table. 1 cent a sheet at the B. F. Shaw Ptg. Co.

FOR RENT.—Unfurnished rooms for light housekeeping, man and wife. No children. 522 South Dixon avenue, city. 20t3pd

FOR SALE very cheap to close an estate, a 16 ft. 5 passenger Giles motor boat, also boat house. E. E. Wingert. 20 3

FOR RENT

FOR RENT. Pleasant office room over Evening Telegraph Printing office. Enquire Evening Telegraph office. Phone No. 5. 64tf

FOR SALE.—Organ. Price $10. Bed room set and other articles. E. C. Beckwith, 1820 West Third Street. 20t3pd.

FOR RENT. Furnished room. Apply K, this office. 20 3*

FOR RENT. Good brick blacksmith shop, also building suitable for storage purposes. Chas. A. Dement, Phone 872. 01 24

FOR RENT by the season, a furnished cottage at Assembly park. Enquire of Mrs. H. U. Bardwell, 612 E. 2nd St. Phone 303. tf

LOST

LOST.—A K. of C., watch charm, betwen the Family Theater and the Athenian Candy Shop, on Peoria avenue, First street or Galena avenue. Finder may notify this office. Reward.

GERMS' JAILER IS ON TRIAL

Illinois Doctor Accused of Letting Microbes Escape Into Milk.

Chicago, May 22.—Cocci styphloco and cocci streptoco occupied the entire attention of two civil service commissioners, three attorneys and half a score of expert witnesses. The "cocci" or germs were discovered in milk obtained from cows near Jacksonville, Ill., where one of them—the cocci streptoco—caused an epidemic of sore throat six months ago. Dr. Charles E. Gabel, state bacteriologist, was on trial for failure to find the germs on two cows, declared by others to carry microbes. The specific charges filed against the state bacteriologist were that he was lazy and neglectful in the discharge of his duties. The commission will announce its findings within two weeks, according to Joseph H. Burdette, chairman. The physician has been suspended.

250 SLAIN IN TAMPICO FIGHT

Victorious Rebels Lose 38 Dead and 128 Hurt.

Tampico, May 22.—Since the clearing away of the debris and the restoration of order, some idea has been gained of the cost of fighting to both sides. The rebels lost in all 38 men killed and 128 wounded during the five days' fighting. Among the dead was Colonel Tennazas, who was wounded the second day and died subsequently. The federals lost 250 killed and about six hundred wounded. There were 30 prisoners taken when the rebels dashed into the town, and they have announced that the prisoners will receive a fair trial. Sixty dead federals were found in the trenches of the inside defenses, showing the accuracy of the rebel artillery fire.

METHODISTS PLAN TO UNITE

Three Branches of Church in America to Consolidate.

Oklahoma City, Okla., May 22.—Tentative plans for the unification of the three great Methodist bodies in America were approved, connectional officers were elected and a declaration of principles adopted at the general conference of the Methodist Episcopal church, South. The unification plan provides for the merging of the Methodist Episcopal church, South, the Methodist Episcopal church and the Protestant Methodist church under the name of the Methodist Episcopal Church in America, with one faith, one ritual, and one general conference, but with four jurisdictional conferences for the four geographical divisions.

U. S. LOSES GOLF TOURNEY

Evans and Weber Land in Discard in England.

Sandwich, England, May 22.—Chick Evans of Chicago and Harold Weber of Toledo, the only American survivors in the fourth round of the British amateur golf championship, met defeat at the hands of two Scotsmen, C. B. MacFarlane and Capt. Cecil K. Hutchison. Harold H. Hilton, the holder of the title, shared their fate, being beaten by Edward Blackwell, another Scottish player. Neither of the Americans looked like a winner at any period of the matches.

Essad Pasha to Be Deported.

Durazzo, Albania, May 22.—After a long conference, in which the Italian charge d'affaires and the Austrian minister took part, Prince William decided to put Essad Pasha, former minister of war, aboard a steamer bound for Brindisi.

JOHN R. SILLIMAN

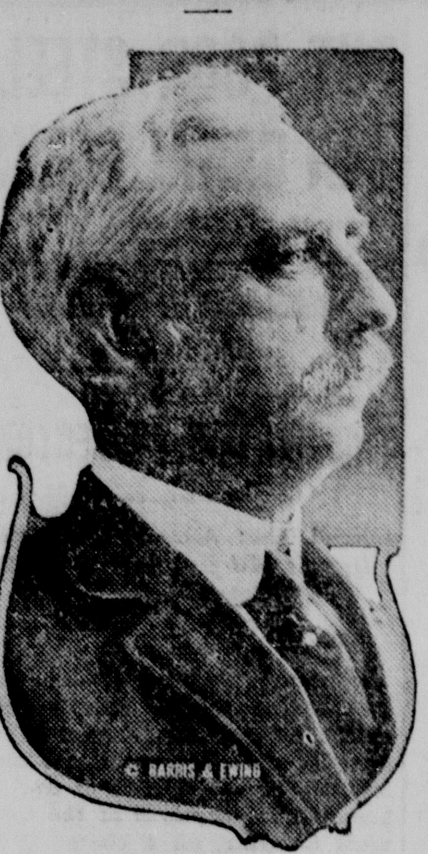

The imprisonment, reported release and subsequent disappearance of John R. Silliman, American consul at Saltillo, has caused the administration great anxiety.

AID FOR PINCHOT ASKED BY COLONEL

Sees Crisis in Pennsylvania and Urges All Parties to Support Pinchot.

FIRST TALK OF POLITICS

Roosevelt Expresses His Confidence in Integrity of Rank and File of the Republican Party — Big Reception at Oyster Bay.

Oyster Bay, L. I., May 22.—An appeal to the members of the Republican party to rally round Gifford Pinchot, Progressive nominee for United States senator in Pennsylvania, was seized upon by Colonel Roosevelt as the subject for his first statement concerning the political situations since his return from South America.

It is as follows:

"Crises come up when it is the duty of all good citizens to sink ordinary party differences and stand up either against flagrant wrongdoing in public life or against policies fatal to the welfare of the nation at home and the honor of the nation abroad, and all good citizens should on such occasions stand together without regard to past party differences.

"I have confidence in the integrity of the rank and file of the Republican party and that they will support Mr. Pinchot."

The colonel also made the announcement that he was going to California to stump the state for Gov. Hiram Johnson, his running mate on the Progressive national ticket.

Political Conference Held.

The colonel's statement followed an important political conference at his home with E. A. Vancalkenberg, publisher of the Philadelphia North American; George W. Perkins, national chairman; Dean William Draper Lewis of the Pennsylvania Law school and candidate for governor of Pennsylvania, and Walter Brown of Ohio. It was decided definitely that the tentative plans for Colonel Roosevelt's campaign trip from the Atlantic to the Pacific should be adopted. This tour probably will take the former president into almost every state of the Union.

Colonel Has "Bully" Time.

To use his own words, Colonel Roosevelt again had the "bulliest" time of his life." Although he refused to consent to any public demonstration in New York upon his return from South America, the colonel agreed to attend the celebration planned by the townspeople in his honor.

The brass band, led by Principal Colby of the public school, played various airs, beginning with "Our Favorite" and ending with "This Is the Life," and 600 school children sang "Home Again" in high-pitched voices that quivered with excitement.

The colonel, standing in an automobile along the side of the village's attorney, beamed and laughed outright, showing his teeth, and said "Bully" and "By George" and shook hands with other friends and patted the babies. He waved his Panama hat in response to the cheers which greeted official words of welcome by the attorney, Robert F. Duvall.

Colonel Makes Response.

Colonel Roosevelt in response said:

"Mr. Chairman and You, My Friends and Neighbors: I have always been peculiarly touched by the way you men and women who know me best have stood by me. The first and only celebration to which I have consented since my return from South America was here from you because the older men here I have been brought up with and those who are a little older still remember me.

"I want to thank the band and the chorus which sang the song of greeting and welcome."

TIME TABLE

ILLINOIS CENTRAL RY.

Correct time of all trains leaving Dixon that carry passengers and freight. :Daily. *Daily except Sunday.

South Bound.

	Local Express, Dly ex Sun	7:15 a. m.
123	Southern Exp.:	11:16 a. m.
31	Clinton Exp.*	5:10 p. m.
	Amboy Freight*	8:50 a. m.

North Bound.

132	Waterloo Exp.*	9:59 a. m.
24	Local Mail:	5:35 p. m.
20	Local Exp.*	8:16 p. m.
	Freeport Freight*	12:30 p. m.

CHICAGO & NORTHWESTERN RY.

Correct time of all passenger trains leaving Dixon. Daily except where otherwise specified.

East Bound to Chicago.

No.	Lv. Dixon	Ar. Chicago
6	3:33 a. m.	6:45 a. m.
24	6:27 a. m.	9:05 a. m.
28	7:22 a. m.	10:30 a. m.
18	8:05 a. m.	11:00 a. m.
14	1:16 p. m.	4:00 p. m.
20	10:58 a. m. dly ex Sun	2:40 p. m.
4	4:21 p. m. dly ex Sun	7:25 p. m.
100	4:15 p. m. Sun only	7:50 p. m.
12	6:10 p. m.	8:45 p. m.

West Bound.

5	7:00 a. m. ex Sun	10:20 a. m.
99	7:10 a. m. Sun only	10:23 a. m.
19	10:15 a. m.	12:50 p. m.
9	12:15 p. m. dly ex Sun	3:34 p. m.
27	4:20 p. m.	7:26 p. m.
11	6:05 p. m.	8:40 p. m.
25	6:10 p. m.	8:57 p. m.
17	9:31 p. m.	11:53 p. m.
*7	10:02 p. m.	12:36 a. m.
3	10:45 p. m.	1:57 a. m.

No.	Lv. Dixon	Ar. Peoria
801	8:35 Peoria Pas.	11:52 a. m.

*Los Angeles Limited.
No. 17 stops only for passengers to Granger, Wyo. or beyond.

"Old Town Canoes"

Their excellent construction renders them as safe in the hands of women and children as when manned by an expert.

Robert Fulton, Jr.
Agent Phone 14317

MORRIS & PRESTON
FUNERAL DIRECTORS
Lady Assistant if Requested.
Private Chapel.
Ambulance. Picture Framing.
PHONE 78.
123 First St., - Dixon, Illinois

OTTO WITZLEB
Plumbing and Heating
Under Princess Theatre

FOR SALE
Corn, Clover and Blue Grass Farms. A safe general farming country. No crop failures ever known. We have gently rolling and nearly level up-land farms; also bottom lands with deep black soil, nearly all dredged and ready for tile drainage. It will pay any prospective land buyer to investigate our proposition.
Write for state soil map and advertising matter free.
Bazel J. Meek Land Co.
Chillicothe, Mo.

Keeley Treatment
for Drunkenness, Opium, Morphine, and other Drug Using, the Tobacco Habit and Nervousness. Correspondence strictly confidential.
THE KEELEY INSTITUTE, Dwight, Ill.

D. M. FAHRNEY
Auctioneer
Office in Warner Building.
Phone 90. Residence Pho

Walter Cromwell's ELECTRIC SHOP
at Todds Hat Store
...Orders Left There will Be Promptly Attended To...
CALL AND SEE OUR LINE OF ELECTRIC FIXTURES, SHADES, LAMPS, IRONS AND SUPPLIES.
PHONE 463

PAINTS ACME QUALITY
PHONE 177 ROWLAND BROS. DRUGGISTS

MARKETS

Oats		35
Corn	63	65
Butter	25	30
Eggs	16	20
Lard	11	15
Potatoes	75	1.00
Creamery butter		32

BOARD OF TRADE QUOTATIONS FURNISHED BY C. B. CRAWFORD—CITY NATIONAL BANK BUILDING.

Chicago, May 22 1914

Wheat				
May	98⅜	98⅝	97½	97½
July	88⅜	88⅜	87⅞	87½
Sept	87	87	86⅛S	86¼
Corn				
May	68⅝	69⅝S	68⅜	69⅜
July	67⅝	68⅛	67¼	68
Sept	66	66½	65⅛S	66
Oats				
May	40⅝	41	40⅛	40⅜
July	39 [illegible]	39⅝	39	39¼
Sept	38	38½	37⅝	38⅛
Pork				
May	1990	1990	19[illegible]	1990
July	2015	2015	2010	2010
Lard				
May	991	997	995	995
July	1007	1007	1005	1005
Ribs				
May	1122	1122	1122	1122
July	1132	1137	1127	1127

Hogs open shade lower than yesterday's average.
Left over—4228.
Light—825@855.
Mixed—825@852 1-2.
Heavy—810@850.
Rough—820@825.
Cattle strong.
Sheep weak.
Receipts today—
Hogs—17,000.
Cattle—1500.
Sheep—8000.
Hogs close steady.
Estimated tomorrow—11,000.

Slate Roofing
I have unloaded a car of the best quality of Bangor sea green slate at the Raymond coal yards. If you are building or roofing it will pay you to put on slate as it will last a trifle more than a shingle roof and will be a safeguard against fire. Ask your insurance agent about it. It will be pleased to quote prices. Telephone call 14440.
E. FULTON,
Res. 629 Galena Ave., DIXON, ILL.

To The Consumers
Remember also I carry the new Standard Oil Coke, the Finest Fuel in the market. Also Solway Coke
Thos. Young
South End of Bridge
Home Phone 110

TEETER'S EXPRESS
Phone 12916.
ALL ORDERS GIVEN PROMPT ATTENTION.
Headquarters
STERLING DRUG STORE.
Phone 30.

MUST BELIEVE IT

Well Known Dixon People Tell It Tell It So Plainly

When public endorsement is made by a representative citizen of Dixon the proof is positive. You must beleive it. Read this testimonial. Every sufferer of kidney backache, every man, woman or child with kidney trouble will do well to read the following:

Mrs. Emeile Bott, 811 College avenue, Dixon, Ill., says, "We recommend Doan's Kidney Pills just as highly now we did some years ago when we first gave gave a statement in their praise. I was rheumatic and most of the pain was through my kidneys. At night I didn't sleep well and in the morning was all tired out. I was nervous and dizzy and my kidneys were out of order. I tried different remedies but was not helped until I used Doan's Kidney Pills, which I got at Leake Brothers company Drug Store. They made me strong and well."

Price 50c, at all dealers. Don't simply ask for a kidney remedy—get Doan's Kidney Pills—the same that Mrs. Botts had. Foster Milburn Co., Props., Buffalo, N. Y.

35c for One Post Saves 2 Rods of Fence

Every rotting wooden post on your farm ruins two or more rods of expensive fencing. Avoid this extra expense and make your fence last a lifetime, improve your farm's appearance and raise its value with

CARBO
TRADE MARK REGISTERED
Steel Posts

the one best post proposition for the farmer on the market. These are the only flexible, guaranteed posts made. Easy to set—no concrete or special tools needed. Can't rot, break, burn or pull out of place. Rust and lightning-proof. Ordinary staple fastens any kind of fence. Stiff corner, end and gate posts make a permanent foundation.

See Carbo Posts at Our Store

Better come in today or tomorrow and see for yourself—and then take enough home to replace those rotten wooden ones, as a trial. Cost less than you'd think. Ask about our low prices.

Burning fence lines will be compulsory in a few years. Do it now with our Carbo corner, gate, end and line posts—anchored—can't pull out.

W. D. DREW

CARBO STEEL POST CO., Mfrs., Chicago, Ill.

HIGH-GRADE PORTRAITS
You may feel sure that modern methods were used and that your photographs are thoroughly up-to-date in style, if they were taken by
CHASE & MILLER,
Makers of High Grade Portraits.

The Time to Buy
HARD COAL
for next winter is
NOW
Prices will advance 10c next month.
Call us about it.
D. B. Raymond & Son
Phone 119. 717 N. Crawford

A NEW CARPET CLEANER

KOLOR-RESTORER

Takes out the Dirt, restores the color, makes Carpets and Rugs look like new. Easy to apply; ask for sample.

Try a Package of PROBONO OATS and get a Soap Bubler for the kids; price 30c package. We sell ROMAN MEAL, 25c package.

EARLL GROCERY CO.

OUR SPRING FLOUR SALE

We Offer for 10 Days

Marvel, Aurora Bell or Snow Flake Flours—All Old Wheat and Guaranteed Brands, at

$1.29 Sack

This is your chance; all you want to buy

GEO. J. DOWNING

Two Phones 340 and 1040

Lamson Bros. & Co

Grain--Provisions
Stocks--Cotton
6 Board of Trade
Chicago, Ill

DIXON OFFICE

Room 36, 3rd Floor, Dixon National Bank Building.

E. T. NORTHAM Local Manager
Phone & 733.
Consignments Solicited.
Track Bids at All Stations.
Orders in Futures Carefully Executed
Direct Private Wires

JUST RECEIVED MY

SPRING AND SUMMER SAMPLES

of Foreign and Domestic Woolen Suits from $15, $16, $18 and up.

Cleaning and Pressing and Repairing Ladies and Mens Clothing From 50c up

GERHARD FRERICHS

If you have anything for sale advertise it in the Telegraph, the paper with the largest circulation of any in Northern Illinois. An ad. of 25 words will be published six times for 25 cents.

The BARGAIN COUNTER
Merchants to Their Patrons

If you want glasses that fit, have your eyes tested at Trein's Jewelry Store by their Optician. 13tf

We serve all the old Favorites Drink as well as the new ones. Tillson Drug Co. 20tf

Painting and Paper Hanging

When in need of painting, paper hanging and wall decorations, call Courtright, Phone 14707. 50tf

WANTED.

An expert seamstress to make Resistal Fabric garments on power machine. Previous experience on power machine not necessary. We teach you everything and pay while you are learning. This an exceptional opportunity for a woman of ambition and brains to become forewoman of a live growing factory.

THE H. W. GOSSARD CO.,
193 106-108 E. River St.

NOTICE.

Will have a car load of state tested, Wisconisn cows at the North side stock yards, about the 10th of May.
J. A. COVERT, 102tf

Second Seeding of Pansies,

Very fine stock, all colors, at 50c per doz. Dixon Flower Shop & Greenhouse. 14tf

COW SALE.

Carload of extra good milkers and springers at south side I. C. stockyards, on Tuesday, May 19th and thereafter until sold.
172 W. J. WINGERT.

Our new Soda Fountain is ready to serve you delicious soda. Tillson Drug Co. 20tf

Pastry Sale.

The Lutheran Ladies Aid will hold a pastry sale at Sullivan's Drug Store Saturday. 20t2.

SWEET POTATO PLANTS.

Our own growing. Bowser Fruit Store. 175

Public Stenographer

All Kinds of
STENOGRAPHIC WORK.
MISS MARGARET ALTMAN,
Office Over Campbell's Drug Store.
Phone 459.

PUT POOR STEEL IN CANAL LOCKS?

Federal Grand Jury Recommends Indictment of Five Pittsburgh Men.

TRICKED U. S. INSPECTORS?

Alleged That Accused Conspired to Defraud Government on Quality of Metal — Defendants Are Well Known.

Pittsburgh, Pa., May 22.—The grand jury in the United States district court for the western district of Pennsylvania made a presentment recommending the indictment of five well-known men, employes of the Carbon Steel company, on a charge of conspiracy in connection with the steel furnished for the locks in the Panama canal.

May Cause Disaster.

It is alleged that the steel furnished was of such an inferior quality that the immense locks at the dams in the canal are liable to let go at any time, causing heavy loss of property and probably lives.

The men named by the grand jury are Samuel M. Wetmore, David J. Simpson, Dennis K. Bullens, Henry Lutz and James E. Lacy. Two others, W. R. Warren and Fred Schoppe, also employes of the company, were also named in the presentment, but the grand jury recommended that no indictments be found against them, as they gave valuable testimony before the grand jurors.

Presentment of Jurors.

The presentment reads as follows: "That the above men named did on September 14, 1911, unlawfully and feloniously conspire, combine, confederate and agree together with divers persons, to the grand jury unknown, knowingly, willingly and corruptly to defraud the United States of America."

The grand jury requested that the court direct United States District Attorney E. Lowry Humes to lay before it a bill for indictment, more particular and at length. District Attorney Humes stated he would present the indictment today.

Officers of Company.

The plant and offices of the Carbon Steel company are in this city. The officers of the company are:

President, Charles McKnight; vice-presidents, Gilbert G. Thorne, George S. Macrum; secretary, D. E. Corbett; treasurer, Dean R. Wilson.

Mr. Wilson, the treasurer, stated that President McKnight was the only present official of the company who was connected with the Carbon Steel company at the time of the alleged fraud. He volunteered the information, however, that but two of the men named in the presentment were employed by the Carbon Steel company at the present time. Samuel M. Wetmore, former superintendent, he said, now is manager of sales. The other man, not named, held a minor position, he said.

OLD TIME SHOWMAN DIES

J. E. Warner of Lansing, Mich., Succumbs—Was 82 Years Old.

Lansing, Mich., May 22.—Joseph E. Warner, former mayor of Lansing, but best known as the old time showman who brought "the wild man of Borneo" and the elephant "Jumbo" to America for P. T. Barnum, died at his home here at the age of eighty-two years. He was closely associated with Barnum for years, and for a long time was his purchasing agent. He became a resident of Lansing a quarter of a century ago, and became prominent as a Democratic politician, being elected mayor and serving several terms as police commissioner. His son, Frank R. Warner, is Chas. S. Osborn's personal attorney.

Becker Case to Jury Today.

New York, May 22.—Both prosecution and defense in the case of Charles Becker, on trial for the murder of Herman Rosenthal, rested. The case will be placed in the hands of the jury today and Becker's fate may be decided by night.

Moving Picture Men Meet.

Birmingham, Ala., May 22.—Moving picture men from Georgia, Tennessee, Mississippi and Alabama gathered here for the first southern states' convention of the Motion Picture Exhibitors' League of America.

WOMEN ARE CLUBBED

Militants Felled by London Police During Riot.

Leader of British Suffragettes Arrested Following Bloody Fight With 2,000 Officers and Soldiers.

London, May 22.—While leading an army of women upon Buckingham palace, Mrs. Emmeline Pankhurst, leader of the militant suffragettes, was arrested. Immediately after King George and Queen Mary arrived from Aldershot, where they have been for five days inspecting the great military establishment, the women gathered at Whitehall and moved toward Buckingham palace. They sent word ahead demanding a personal interview with the king, while a petition had been prepared for presentation to the queen.

More than 2,000 policemen, detectives and soldiers were on duty in the streets and around the palace to prevent rioting. Home Secretary McKenna had sent word to the leaders of the women that King George would not receive them under any circumstances, but this did not deter them.

"If he won't see us we will see him," was the reply sent back to the home secretary.

As the army of women was moving along Constitution hill two policemen suddenly seized Mrs. Pankhurst and hurried her off to the police station. Mrs. Pankhurst's bodyguard of husky women, chosen for their courage and strength, gave an angry shout and attacked the policemen, but were dispersed with disheveled hair and torn dresses.

Following the arrest of Mrs. Pankhurst a riot broke out on Constitution hill. Mounted police tried to clear the streets, but the women formed themselves into a compact mob and fought savagely. The mounted police charged into the mass of feminity, smashing at the heads of the leaders with their heavy police batons. The yells of the enraged women drowned out the thuds of the truncheons as they fell with crushing force upon the heads or the shoulders of the women.

Within half an hour 40 women were placed under arrest, charged with assaulting policemen, rioting, inciting to riot, impeding traffic, resisting arrest and disorderly conduct.

SILLIMAN DUE AT CAPITAL

Vice-Consul Said to Be on Train Expected at Mexico City.

Mexico City, May 22.—Consul John R. Silliman is reported safe and likely to arrive here on the train from the North, which probably will not reach the city until after midnight.

Washington, May 22.—News that Consul Silliman was expected in Mexico City came as glad tidings to the state department, where the fear had been growing that he was dead. No word has been had directly from him for weeks, while telegrams from the British consul at Saltillo to the British minister in Mexico City indicated that broken communications did not explain his silence.

It is supposed now that he was either in prison all this while or else that his dispatches were censored.

U. S. WOMAN SHOT IN ITALY

Charity Worker From Chicago Near Death After Attack.

Chicago, May 22.—In a compartment of a railway train bound from Rome to Florence, Italy, Mrs. Mary E. Flavelle, a prominent charity worker, was found dying. Cable dispatches said that when the door of the coach was opened at Arezzo the unconscious form of the aged woman—she was sixty-eight years old—was found on the floor. She had been shot through the right temple. After being taken to a hospital she revived long enough to say that a man attacked her; then she lapsed again into unconsciousness. In a pocket under Mrs. Lavelle's skirt was found a purse with a letter of credit for $1,300 on the Illinois Credit bank.

Former Shah to Visit U. S.

New York, May 22.—Mohammed Ali Mirza, former shah of Persia, is coming to New York next month. He will remain for ten days or two weeks at the Hotel Shelbune, Brighton Beach. Physicians have advised him that his health propably will be improved by the fresh sea breezes.

House Passes Deficiency Bill.

Washington, May 22.—The house passed the urgent deficiency bill appropriating approximately $6,800,000, of which the army receives $6,400,000.

Extraordinary Bargains in SHOES.

Now is the time to save money. 200 pairs of Women's Samples and broken lots of Oxfords, Ties, Pumps, etc., in High Grade Shoes. Julia Marlow Utz Dunn makes in sizes 1, 1½, 2 and 2½ at 75c a pair. Come on with your small feet; get shop cheap.

300 pairs in sizes 3, 3½, 4, 4½, 5 at, per paid $1.00
Another lot of Barryon Top Oxfords for men, $4.00 values, going at, per pair 2.00
Men's fine Silk Socks in tan, white, black & other shades, a pair ... .25

Notion Bargains.

Best Tubular Shoe Laces, dozen 5
Machine Thread, per spool 2
2 in 1 or Shinola Shoe Polish, box .. .5
3 cakes of Lava Soap for .... .10

PHIL. N. MARKS

The Farmer and Workingman's Friend. The Store That Undersells and Saves You Money

Family Theatre

Under the Management of
THE PLEINS
THURSDAY, FRIDAY, SATURDAY SUNDAY,

FOUR ITALIAN TROUBADORS
Vocal and Instrumental

HECLOW & ROWLAND
Comedy and Songs

Ground Floor Theatre

MATINEE SATURDAY, AT 2:30
School children Saturday matinee 5c.

ADMISSION
10c

PRINCESS THEATRE

TONIGHT

SPECIAL SPECIAL

"The Hunchback"
In Two Reels

A fine Majestic Feature with William Garwood and an excellent cast of Majestic players.

One Other Reel

Admission 5c

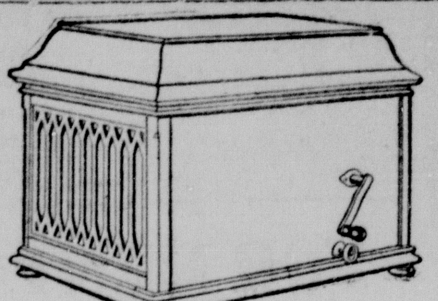

EDISON DISC PHONOGRAPH

The instrument that produces Real Music. Hear it today at

JOHN E. MOYER'S
FURNITURE STORE

Furniture - - - - Victrolas

Rugs, Linoleums Oak Borders and Window Shades Refrigerators, Porch Swings, Vudor Porch Shades, the best **Furniture** of all kinds, Undertaking, Ambulance service.

C. Gonnerman
FURNITURE AND UNDERTAKING

LET YOUR RENT PAY FOR A HOME!

Why continue paying rent when we can furnish you the money with which to build and you can repay us the same as rent?

Did you ever stop to think what a nice home you could OWN with the money you have paid out in RENT?

Think it over—then come in and let us explain how we can help you own a home.

DIXON LOAN & BUILDING ASS'N
Opera House, DIXON, ILL.

KNO DUST
CARPET SWEEPER AND CLEANER

Don't take up your carpets and wear them out by beating them.

KNO DUST

will clean them while on the floor. No more dust while you sweep; no more moths, germs or bugs.

For sale

HOON & HALL GROCERS
112 N Galena Ave. Phone 435

Columbia Lawn Mower

$2.89

W. C. JONES
605-607 Depot Phone 12

Watts Bros.
Livery, Hack and Baggage
Barn 209 East 1st St. Phone 900

Graduates, have your cards printed or engraved at the Evening Telegraph office. tf

Julius Gottlieb is home from a business visit in Chicago.

Builders' Hardware

To House Owners and builders we wish to say that we are prepared to furnish

Locks and other house trimmings, Nails, etc.

at prices that will be EXCEEDINGLY INTERESTING TO YOU.

Do not fail to allow us to make a price on your hardware.

E. N. Howell Hardware Co.
DIXON ILLINOIS

CONCRETE CONSTRUCTION

When you require work in the concrete line, of any description whatever, you should communicate with the old reliable,

J. W. Kelley Concrete Company

New Offices in Dixon National Bank Building, Room 39.
We do General Contracting Work.

Willis Moser
Blacksmithing and Wood Work
HORSE SHOEING
A SPECIALTY
Satisfactory work guaranteed. Shops formerly conducted by Paul Lord.

HENRY RECTOR
All kinds of
Furniture Repairing
and upholstering
123 First St. PHONE 78

CLEANING Steam and French Dry Cleaning.

Pressing and Mending of all Kinds

Also Men's and Ladies' Suits and Rain Coats, Made to Your Order.

W. W. Lehman
119 E First St Phone 799

Phone 204 Opera House Block

The Rosery
Florists and Decorators

Home grown Cut Flowers, Palms and Ferns.

Exclusive retailers and lessees of party decorations.

Auto Livery

I have added a 5 passenger car to my Livery business. My Rates Are Reasonable.

W. M. GIRTON,
Phone 317 234 Everett St.

JOSEPH W. STAPLES
FUNERAL DIRECTOR
Lady Assistant
Office Phone, 676. Res. Phone, 234
311 First Street - DIXON, ILLINOIS

Advertise in the Telegraph.

Clean Your Rugs With COLOR-RESTORER

It will make them look like new without taking them off the floor,

It will also clean lace curtains, dresses, skirts, draperies, trousers, fur and wool hats, washable cotton goods, upholstery goods, leather goods, jewelry brushes and carpets.

It will also kill moths and germs in the carpets, rugs and draperies and "leaves them as clean and sanitary as when they first came from the loom."

It is put up in 50c packages with full directions for using,

It comes in powder form and you boil it with water until you have a paste. This you can put in a fruit jar and keep until you are ready to use it when you take out what you want and thin by adding water. We believe it is a good thing. Try it.

Dixon Grocery Co.

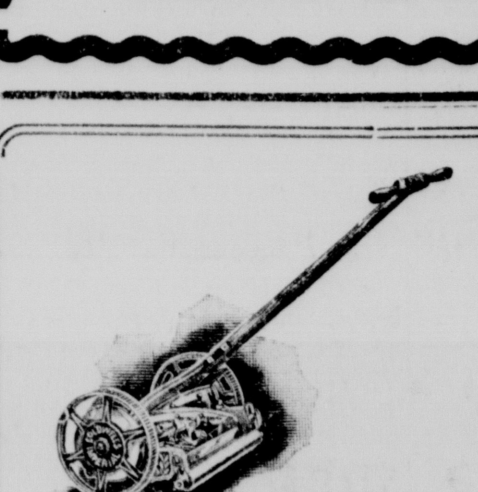

The Lawn Green

You can keep it smooth and beautiful with a

Coldwell Mower

All Sizes

$3, $3.50, $4.50, $5 up to $13

E. J. FERGUSON, Hdw.